

July 1st, 2020

PROJECT MANUAL

Wrentham Public Schools
120 Taunton Street
Wrentham, MA 02093

Roderick School Restroom Renovation – BID 2020-007

Addendum 1 - July 8, 2020

Replaced Appendix H

OWNER

Wrentham Public Schools
Chad Lovett, Director of Facilities and Capital Planning
79 South Street
Wrentham, MA 02093
Tel- 774-874-5380
clovett@wrentham.ma.us

Wrentham Public Schools
Roderick School Restroom Renovation – BID 2020-007

TABLE OF CONTENTS

SUBJECT	PAGE
Invitation to Bid	3
Technical Specifications	4
APPENDIX A - Bid Form	10
APPENDIX B - Wrentham Tax Compliance Certification	11
APPENDIX C - Wrentham Non-Collusion Affidavit	12
APPENDIX D - Form of Contract	13
APPENDIX E - Insurance Requirements	18
APPENDIX F - References	20
APPENDIX G - Bid Checklist	22
APPENDIX H - Architectural Plan	23
APPENDIX I - Prevailing Wage Rates	24

Wrentham Public Schools Roderick School Restroom Renovation – BID 2020-007

INVITATION TO BID

The Wrentham Public Schools, the Awarding Authority, invites sealed bids for the project:
Roderick School Restroom Renovation – BID 2020-007.

Nature and scope of work: The intent of the project is to renovate existing Restroom B-5 and B-6 to make Restroom B-6 ADA and AAB compliant

Bidding procedures shall be in accordance with M.G.L. c. 149, §44A-44J, as most recently amended.

The estimated annual project value is: \$20,000.

Specifications and bid documents will be available from the School's web site at <http://www.wrentham.k12.ma.us> beginning Wednesday, July 1, 2020.

Sealed bids will be received at the Superintendent's Office, Wrentham Public Schools, 120 Taunton Street, Wrentham, MA 02093 until Wednesday July 22, 2020 at 11:00 a.m. at which time all bids will be publicly opened and read aloud. Due to social distancing in place at the time of this invitation the bid opening may be completed by a recorded teleconference. Details will be provided on the school website.

The Wrentham Public Schools reserves the right to reject any or all general bids if it is in the public interest to do so.

No less than the minimum prevailing wage rates as set by the EXECUTIVE OFFICE OF LABOR AND WORKFORCE DEVELOPMENT DEPARTMENT OF LABOR STANDARDS must be paid on this project.

A pre-bid conference for all bidders will be held as follows:

Date: Wednesday July 8th, 2020

Time: 11:00 a.m.

Place: Roderick School

120 Taunton Street

Wrentham, MA 02093

Wrentham Public Schools
Roderick School Restroom Renovation – BID 2020-007
TECHNICAL SPECIFICATIONS

Section 1

1.01 Owner

The Wrentham Public Schools (the School)

1.02 Awarding Authority

The Wrentham Public Schools, acting through its Superintendent and Facilities Department.

1.03 Scope of Work

The Wrentham Public Schools, the Awarding Authority, invites sealed bids for the project:
Roderick School Restroom Renovation – BID 2020-007.

Nature and scope of work: **Provide all labor, materials and equipment to renovate the restroom at the Roderick School per the scope shown in APPENDIX H – Architectural Plans.**

Bidding procedures shall be in accordance with M.G.L. c. 149, §44A-44J, as most recently amended, and all other applicable laws.

The estimated contract value is: \$20,000.00.

1.04 Bid Preparation

Bidder's Responsibilities

- A. Each bidder must include a proposed schedule to complete the project including any necessary lead times, demolition, construction, installation and. Work must be completed prior to the start of the 2020/2021 school year.

Each bidder, by making their bid, represents that s/he has read and understands the bid documents including all APPENDIXES.

- B. Any addenda issued shall be considered as covered in the Bid Form, and on the execution of the contract, they will become a part of the contract. Failure of any bidder to receive such an addendum shall not relieve any such bidder from any obligation contained in such addenda.

- C. Specifications and bid documents will be available from the School web site at <http://www.wrentham.k12.ma.us> beginning Wednesday, July 1, 2020.

A pre-bid conference for all bidders will be held as follows:

Date: Wednesday July 8th, 2020

Time: 11:00 a.m.

Place: Roderick School

120 Taunton Street

Wrentham, MA 02093

Sealed bids will be received at the Superintendent's Office, Wrentham Public Schools, 120 Taunton Street, Wrentham, MA 02093 until Wednesday July 22, 2020 at 11:00 a.m. at which time all bids will be publicly opened and read aloud. Due to social distancing in place at the time of this invitation the bid opening may be completed by a recorded teleconference. Details will be provided on the schools' website.

Bids shall be in a sealed envelope marked "Roderick School Restroom Renovation – BID 2020-007" with the bidder's name and address on the front.

Proposals must be signed as follows: a) if the bidder is an individual, by her/him personally; b) if the bidder is a partnership, by the name of the partnership, followed by the signature of each general partner; and c) if the bidder is a corporation, by the authorized officer, whose signature must be attested to by the Clerk/Secretary of the corporation and the corporate seal affixed.

No proposals will be accepted after the time and date noted. Late delivery of materials due to any type of delivery system shall be cause for rejection.

It is the Wrentham Public Schools intention to make a single award as a result of this bid. Therefore, interested bidders must provide costs for all sections of the Bid Form for a bid to be considered complete.

- D. Questions concerning this Invitation to Bid must be submitted in writing to (contact person): Chad Lovett – Town of Wrentham – 79 South Street - Wrentham, MA 02093, or they may be emailed to clovett@wrentham.ma.us. All questions/inquiries must be received by noon on Monday July 13, 2020 to be considered. Questions/inquiries may be mailed or emailed.

Written responses will be posted on the School website (<http://www.wrentham.k12.ma.us>) in "Bids and Proposals" by Thursday July 16, 2020 at noon.

If any changes are made to this Invitation to Bid, an addendum will be posted on the School's website in "Bids and Proposals". It is the sole responsibility of the bidder to ascertain the existence of any addenda and/or modifications issued by the School. As this Invitation to Bid has been published on the School's website (<http://www.wrentham.k12.ma.us>) all bidders are responsible for checking the website for any addenda and /or modifications that are subsequently made to this

Invitation to Bid. The Town accepts no liability for and will provide no accommodations to bidders who fail to check for amendments and/or modifications to this Invitation to Bid and subsequently submit inadequate or incorrect responses. Bidders may not alter (manually or electronically) the Invitation to Bid language or any Invitation to Bid component files. Modifications to the body of the Invitation to Bid, Scope of Work, terms and conditions, or which change the intent of this Invitation to Bid are prohibited and may disqualify a response. All proposals submitted in response to this Invitation to Bid shall remain firm for sixty (60) days following the submittal deadline. It is anticipated that the contract will be awarded within thirty (30) days after the submittal deadline.

Bidders are not to communicate directly with any employee of the Wrentham Public Schools concerning this bid, except as specified in this Invitation to Bid, and no other individual employee or representative is authorized to provide any information or respond to any question or inquiry concerning this Invitation to Bid.

Bidders may contact the Contact Person for this Invitation to Bid in the event this Invitation to Bid is incomplete or the bidder is having trouble obtaining any part of the Invitation to Bid electronically through the School website (<http://www.wrentham.k12.ma.us>), including and without limitation the form and attachments.

Bidder with disabilities or hardships that seek reasonable accommodations, which may include the receipt of Invitation to Bid information and/or addenda and/or modifications in an alternative format, must communicate such requests in writing to the contact person, and reasonable accommodation will be made by agreement with the contact person on behalf of the Wrentham Public Schools.

1.05 Bidders Qualifications

The Awarding Authority shall have the right to take such steps as it deems necessary to determine the ability of the bidder to perform the work and the bidder shall furnish to the Awarding Authority all such information and data for this purpose as the Awarding Authority may request. The right is reserved to reject any bid where an investigation of the evidence or information submitted by such bidder does not satisfy the Awarding Authority that the bidder can provide faithful performance of the work under the terms of the contract documents, or where such bidder is unable to produce a satisfactory current financial statement.

1.06 Rejection of Bids

The Awarding Authority reserves the right to reject any or all bids if it be in the public interest to do so.

1.07 Contract Execution

The successful bidder agrees that, if s/he is selected as general contractor, s/he will within five days, Saturdays, Sundays and legal holidays excluded, after presentation thereof by the Awarding Authority, execute a contract in accordance with the terms of this bid.

1.08 Terms of Contract

The contract will be in effect for the duration of the project.

1.09 Billing

All billing to be submitted at the conclusion of project. Payment terms are Net 45 Days from Receipt excluding weekends and holidays.

1.10 Additional Work

In addition to the specific work items enumerated in the specification, the Owner will be entitled to require additional unanticipated related work to be done by the Contractor, on a time and material basis at current contract rates. Estimates for additional work must be turned around within 48 hours (or whatever is reasonable) to limit down time

1.11 Continuous Work On-Site

The Contractor agrees that once they arrive onsite and begin work, they will work continuously with the requisite number of staffs to complete the work. This means the crew, or any part thereof, will not leave the site for work at other sites. The contractor agrees to work five days per week through completion unless an interruption in the schedule is caused by an act of God.

1.12 Prevailing Wage Rates

Prevailing wage requirements shall apply to all work. Attention is drawn to APPENDIX G - Division of Labor and Industry Prevailing Wage Rates.

1.13 Bid Form

Bidders shall complete the attached APPENDIX A - Bid Form by filling in all blank spaces.

Each bid shall be accompanied by a bid deposit in the form of a certified, bank, Treasurer's or cashier's check, or a bid bond issued by a surety company licensed by the Commonwealth of Massachusetts, in the amount of (5%) if the total bid price, made payable to the Town of Wrentham.

All bid deposits except that of the lowest responsible bidder shall be returned within five (5) days, Saturday, Sunday and legal holidays excluded, after the opening of the bids.

The Bidder whose Bid is accepted agrees to furnish the Contract Bonds, each in the sum of the full amount of the Bid and/or Contract Price as determined by the Town, and duly executed and acknowledged by the said bidder as Principal and by a surety company qualified to do business under the laws of the Commonwealth of Massachusetts and satisfactory to the Town, as Surety, for the faithful performance of the Contract and payment for labor and materials. The premiums for such Bonds shall be paid by the Contractor.

The bidder to whom the bid is awarded will be required to execute an Agreement within fifteen (15) calendar days from the date when the Notice of Award is received. In the event the bidder fails to execute an Agreement with the Town, the Town may consider the bidder to be in default, in which case the bid deposit shall become the property of the Town.

The proposal must be signed as follows: 1) if the bidder is an individual, by them personally; 2) if the bidder is a partnership, by the name of the partnership, followed by the signature of each general partner; and 3) if the bidder is a corporation, by the authorized officer, whose signature must be attested to by the Clerk/Secretary of the corporation and the corporate seal affixed.

Bidders must provide all of the items described in Attachment A, Scope of Services and Attachment B Drawings. Bidders must also comply with all Section I: Proposal Submission Requirements. Missing information may cause the proposal to be considered unresponsive

Section 2

2.01 Temporary Facilities

Heat, light, power, water and toilet facilities will be available to the contractor to the extent that such facilities exist in the buildings. All equipment such as extension cords, drop lights, etc. shall be furnished by the Contractor. In the event that facilities are abused by the Contractor, the Owner, at his own discretion may cancel such use and the Contractor shall be required to provide them at his own expense.

2.02 Use of Site and Buildings

The site and building shall be used, and the work shall be executed, in a manner which does not interfere with the Owner's continued, unrestricted use of the properties. Any necessary staging shall be executed in a manner which will permit the uninterrupted passage of pedestrians and motor vehicles into and around the buildings or adjacent areas.

2.03 Storage of Materials

Material stored on site shall be executed in a manner which will protect it from theft, vandalism, and any other damage to the same extent as it were stored on the Contractor's own premises.

The Owner shall in no way make payment for material until it is incorporated into the work and inspected by the Owner.

The Owner shall in no way assume responsibility for theft, vandalism, loss or damage to any material stored on the site until it is incorporated and inspected as specified in subparagraph B above.

Section 3

3.01 Work to be Completed

The project shown on APPENDIX H – Architectural Plans. The intent of the project is to renovate existing Restroom B-5 and B-6 to make Restroom B-6 ADA and AAB compliant.

Wrentham Public Schools
Roderick School Restroom Renovation – BID 2020-007

APPENDIX A - Bid Form

Written Amount: _____

Amount in Figures: \$ _____

Proposed Start Date: _____

Proposed Completion Date: _____

Bidder's Company name: _____

Address: _____

City/Town, ZIP: _____

Phone: _____

Fax: _____

Email: _____

Contact Name: _____

Signature: _____

Signatory Name (please print): _____

****If a corporation attach corporate seal below and signature of Clerk/Secretary.**

Wrentham Public Schools
Roderick School Restroom Renovation – BID 2020-007

APPENDIX B

ATTESTATION

Pursuant to M.G.L. chapter 62c, §49A, the undersigned acting on behalf of the Contractor, certifies under the penalties of perjury that, to the best of the undersigned's knowledge and belief, the Contractor is in compliance with all the laws of the Commonwealth relating to taxes, reporting of employees and contractors, and withholding and remitting child support.*

** Signature of Individual or Corporate
Contractor (Mandatory)

* Contractor's Social Security #
(Voluntary) or Federal
Identification Number

By: _____
Corporate Officer
(Mandatory, if applicable)

Date: _____

*The provision in the Attestation relating to child support applies only when the Contractor is an individual.

**Approval of a contract or other agreement will not be granted unless the applicant signs this certification clause.

***Your social security number will be furnished to the Massachusetts Department of Revenue to determine whether you have met tax filing or tax payment obligations. Providers who fail to correct their non-filing or delinquency will not have a contract or other agreement issued, renewed, or extended. This request is made under the authority of M.G.L. chapter 62c, §49A.

Wrentham Public Schools

Roderick School Restroom Renovation – BID 2020-007

APPENDIX C
AFFIDAVIT OF NON-COLLUSION

The undersigned certifies, under the penalties of perjury, that this bid or proposal is in all respects bona fide and fair and has been made and submitted in good faith without collusion or fraud with any other person. As used in this affidavit, the word “person” shall mean any natural person, joint venture, business, partnership, corporation, union, committee, club, organization, group of individuals, or other business or legal entity.

Signature: _____

Date: _____

Name [Printed]: _____

Title: _____

Company: _____

Wrentham Public Schools
Roderick School Restroom Renovation – BID 2020-007

APPENDIX D
FORM OF CONTRACT
OWNER-CONTRACTOR AGREEMENT
FOR BUILDING MAINTENANCE AND REPAIR

THIS AGREEMENT made this _____ day of _____
in the year Two Thousand and _____, between _____, with a
usual place of business at _____, hereinafter
called the CONTRACTOR, and the Wrentham Public Schools, Massachusetts, acting by its
Facilities Department, with a usual place of business at 120 Taunton Street Wrentham, MA
02093, hereinafter called the OWNER

The CONTRACTOR and the OWNER, for the consideration hereinafter named, the
sufficiency of which is hereby acknowledged, agree as follows:

1. Scope of Work

The Contractor shall furnish all labor, materials, equipment and insurance to perform all
work required for the project known as Roderick School Restroom Renovation, in strict
accordance with the Contract Documents and all related attachments. The said
documents, Specifications, Drawings and any General Conditions are incorporated herein
by reference and are made a part of this Agreement.

2. Contract Price

The Owner shall pay the Contractor for the performance of this Agreement, subject to
additions and deductions provided herein, in current funds, the rates provide in
APPENDIX A

3. Contract Documents

The Contract Documents consist of this Agreement.

The following are hereby incorporated by reference as part of this Agreement.

- ❖ Invitation to Bid
- ❖ Technical Specifications
- ❖ APPENDIX A – Bid Form

- ❖ APPENDIX B – Tax Compliance Statement Wrentham Public Schools
- ❖ APPENDIX C – AFFIDAVIT OF NON-COLLUSION
- ❖ APPENDIX D – FORM OF CONTRACT
- ❖ APPENDIX E – Insurance Requirements with Contractor's Insurance Certificate(s)
- ❖ APPENDIX F - References
- ❖ APPENDIX G – Bid Checklist
- ❖ APPENDIX H – Architectural Plans
- ❖ APPENDIX I – Prevailing Wage Rates

4. Terms Required by Law

This Agreement shall be considered to include all terms required to be included in it by the Massachusetts General Laws, and all other laws, as though such terms were set forth in full herein.

5. Indemnification

The Contractor shall indemnify, defend (with counsel acceptable to the Owner) and hold harmless the Owner from and against any and all claims, damages, losses, and expenses, including attorney's fees, arising out of the performance of this Agreement when such claims, damages, losses, and expenses are caused, in whole or in part, by the acts, errors, or omissions of the Contractor or his employees, agents, subcontractors or representatives.

6. Insurance

The Contractor shall purchase and maintain such insurance as will protect both the Owner and the Contractor from claims which may arise under the Agreement, including operations performed for the named insured by independent contractors and general inspection thereof by the named insured. In addition, the Contractor shall require its subcontractors to maintain such insurance. Coverage shall be provided for:

- A. Claims under Workers' or Workmen's Compensation, disability benefit and other applicable employee benefit acts;
- B. Claims for damages because of bodily injury, occupational sickness or disease, or death of Contractor's employees;
- C. Claims for damages because of bodily injury, sickness or disease, or death of any person other than Contractor's employees;
- D. Claims for damages insured by usual personal injury liability coverage which are sustained (1) by any person as a result of an offense directly or indirectly related to the employment of such person by the Contractor, or (2) by any other person;
- E. Claims for damages, including damages to the Work itself, because of injury to or destruction of tangible property, including loss of use resulting therefrom; and
- F. Claims for damages because of bodily injury or death of any person or property damage arising out of the ownership, maintenance or use of any motor vehicle.

The limits of liability for coverage required under the preceding paragraph shall be as required in APPENDIX F.

Except for Workmen's Compensation, all liability coverage shall name the Wrentham Public Schools as an additional insured and shall provide for 30 days prior written notice to the Town of any modification or termination of coverage provided thereby. The Contractor shall provide the Owner with appropriate certificate(s) of insurance evidencing compliance with this provision prior to the commencement of any work under this Agreement.

7. Proprietary Data

The School shall retain ownership of all data used in performance of the contract. This includes Building Automation Systems, Password for systems, Thermostat Lock out codes. If Contractor fails to provide information to access any system the Town shall use whatever method is necessary to access such systems and Contractor shall reimburse the School for all expenses.

8. Notice

All notices required to be given hereunder shall be in writing and delivered to, or mailed first class to, the parties' respective addresses stated above. In the event that immediate notice is required, it may be given by telephone or facsimile, but shall, to the extent possible, be followed by notice in writing in the manner set forth above.

Contractor Notice Address:

Owner Notice Address:

Wrentham Public Schools
Superintendent
120 Taunton Street
Wrentham, MA 02093

With a copy to:

Town of Wrentham
Director of Facilities
Town Hall
79 South Street
Wrentham, MA 02093

9. Non-Performance:

In the case if any default on the part of the contractor with respect to any of the terms in this agreement, the School shall give written notice thereof, and if said default is not made good within such time frame as the School shall specify in writing the School shall notify the Contractor in writing that there was a breach of the agreement and thereafter the School shall have the right to correct the work and complete remaining work in such manner as the School may determine and the Contractor shall pay the School for any costs incurred to remedy.

The Town may declare the contractor in breach of this agreement in the event that the Contractor:

1. Fails to complete project per schedule.
2. Neglects, fails or refuses to comply with a term of this agreement.

10. Termination

In addition to the provisions listed in Article 9 above, the School shall have the right to terminate this agreement if funds are not appropriated or otherwise made available.

11. Miscellaneous

- A. Royalties and Patents: The Contractor shall pay all royalties and license fees. He shall defend all suits or claims for infringement of any patent rights and shall, indemnify, defend (with counsel acceptable to Owner) and hold the Owner harmless from loss on account thereof, except that the Owner shall be responsible for all such loss when a particular design, process or the product of a particular manufacturer or manufacturers is specified; but if the Contractor believes or has reason to believe that the design, process or product specified is an infringement of a patent, he shall be responsible for such loss unless he promptly gives such information to the Owner, and thereafter the Owner insists on the use of the design, process or products specified.
- B. Assignment: The Contractor shall not assign or transfer any of its rights, duties or obligations under this Agreement without the written approval of the Owner.
- C. Governing Law: This Agreement shall be governed by and construed in accordance with the law of the Commonwealth of Massachusetts.
- D. By its signature hereon, the Contractor certifies, under the pains and penalties of perjury, that it has complied with all laws of the Commonwealth of Massachusetts relating to taxes, reporting of employees and contractors, and withholding and remitting child support.

IN WITNESS WHEREOF, the parties hereto have set their hands and seals, the Owner by its authorized representatives who, however, incur no personal liability by reason of the execution hereof or of anything herein contained, as of the day and year first above written.

CONTRACTOR:

OWNER: Wrentham Public Schools
By its Superintendent

By: _____

Printed Name: Allan Cameron

Printed Name: _____

Title: _____

Wrentham Public Schools
Roderick School Restroom Renovation – BID 2020-007

APPENDIX E
INSURANCE REQUIREMENTS

1.01 THE CONTRACTOR'S INSURANCE

- A. The Contractor shall provide and maintain insurance, at its expense, during the term of the contract, as well as any and all renewals thereof, which shall be at a minimum, in the amounts and types as set forth below.
- B. The contractor shall purchase and maintain such insurance that shall protect the Contractor from claims which may arise out of or result from the Contractor's operations under the Contract, whether such operations be by itself or by any Subcontractor or by anyone directly or indirectly employed by any of them or by anyone for whose acts any of them may be liable.
- C. Worker's Compensation Insurance: Statutory Limits established by the Commonwealth of Massachusetts. Individuals, sole proprietors and partners shall obtain workers compensation insurance and shall provide evidence of such coverage.
- D. Employer's Liability Insurance: Employer's Liability Insurance in the amount of \$1,000,000 Bodily Injury per Accident, \$1,000,000 Bodily Injury by Disease, each employee and policy limit.
- E. General Liability Insurance: Commercial general liability insurance on an occurrence basis with limits not less than a combined single limit per occurrence of \$1,000,000; \$1,000,000 aggregate for products/completed operations; \$1,000,000 per person for personal/advertising injury; and \$2,000,000 general aggregate. General liability policies shall not contain a deductible and this shall be clearly evidenced on the certificate of insurance. A waiver of subrogation shall not be included in the policy. The "XCU" perils shall be included.
- F. Automobile Liability Insurance: \$1,000,000 Combined single limit per accident for bodily injury and property damage liability. Coverage shall be provided for all owned, hired and non-owned vehicles and shall be evidenced on the certificate. There shall be no automobile liability deductible applicable.
- G. Property Insurance: The Owner shall maintain property insurance on the building, including materials to be added per this contract. Such insurance shall include the interests of the Owner, Contractor and Sub-Contractors. This insurance shall cover portions of the work, stored off-site and in transit.
- H. Insurance Certificates: The Contractor shall furnish Certificates of Insurance that are acceptable to the Owner, within five (5) days of notification by the Director of Facilities or her designee. Six insurance certificates, in original form shall be provided to the Owner and at least one shall contain an original signature, in blue ink.

1. The certificate holder shall be listed as follows:
 - a. Wrentham Public Schools, 120 Taunton Street, Wrentham, MA 02093.
 - b. The Wrentham Public Schools shall be named as an additional insured (including its employees, agents and representatives), with respect to all coverage, with the exception of worker's compensation.
 - c. The project title shall be included on the certificate, in the section entitled "Description of Operations".
 - d. Companies providing insurance coverage shall be licensed to transact business in the Commonwealth of Massachusetts.
 - e. Certificates of Insurance acceptable to the Owner shall be addressed to and filed with the Owner prior to commencement of the work.
 - f. The insurance certificate shall require that the certificate holder be notified in writing at least 30 days (10 days for Worker's Compensation coverage) prior to cancellation or non-renewal of the policy(ies).
 - g. No restrictive amendments shall be placed on the policies.
 - h. There shall be no liability insurance deductibles, unless approved by the Owner.
 - i. All premium costs shall be included in the Contractor's bid.
 - j. Insurance providers shall be rated, as a minimum, "A-" by A.M. Best. If the rating of the insurance provider falls below "A-" during the period of performance of the contract, the contractor shall furnish coverage(s) from another provider that possesses a rating of A- or better at no additional cost to the Owner.

Wrentham Public Schools
Roderick School Restroom Renovation – BID 2020-007

APPENDIX F
REFERENCE FORM

Bidder:

The following shall accompany the bid and is required as evidence of the bidder's qualifications to perform the work, as bid upon, in accordance with the contract drawings and specifications. This statement must be notarized. All questions must be answered. Additional data may be submitted on separate attached sheets. When assessing bidder's qualification, the Town will not be limited to information provided herein. The Town intends to use information outside this document to assess Bidder Qualifications.

1. Name of Bidder
2. Permanent Main Office Address
3. Official Mailing Address for This Contract
4. When Organized?
5. Where Incorporated, If a Corporation
6. Years Contracting under Present Name
7. List contracts on hand, and those completed similar in nature to this kind of project.
8. List any work the firm has failed to complete in the last five years, state where and why.

9. If you have ever defaulted on any contract, state where and why.

10. List full names of all principals (i.e. Officers, Directors, Partners, Owners) interested in this bid.

11. State name(s) and qualifications of resident supervisor(s) for this project.

APPENDIX G

BID CHECKLIST

APPENDIX A BID FORM SIGNED	_____
APPENDIX B TAX COMPLIANCE CERTIFICATION SIGNED	_____
APPENDIX C NON-COLLUSION AFFIDAVIT SIGNED	_____
APPENDIX F RERERENCES	_____
APPENDIX G BID CHECKLIST	_____

Interior Renovations

to

120 Taunton Street, Wrentham, MA

JB

ARCHITECTS

486 HIGH PLAIN STREET
WALPOLE, MASSACHUSETTS 02081
P. 508-734-5236 F. 508-734-5256

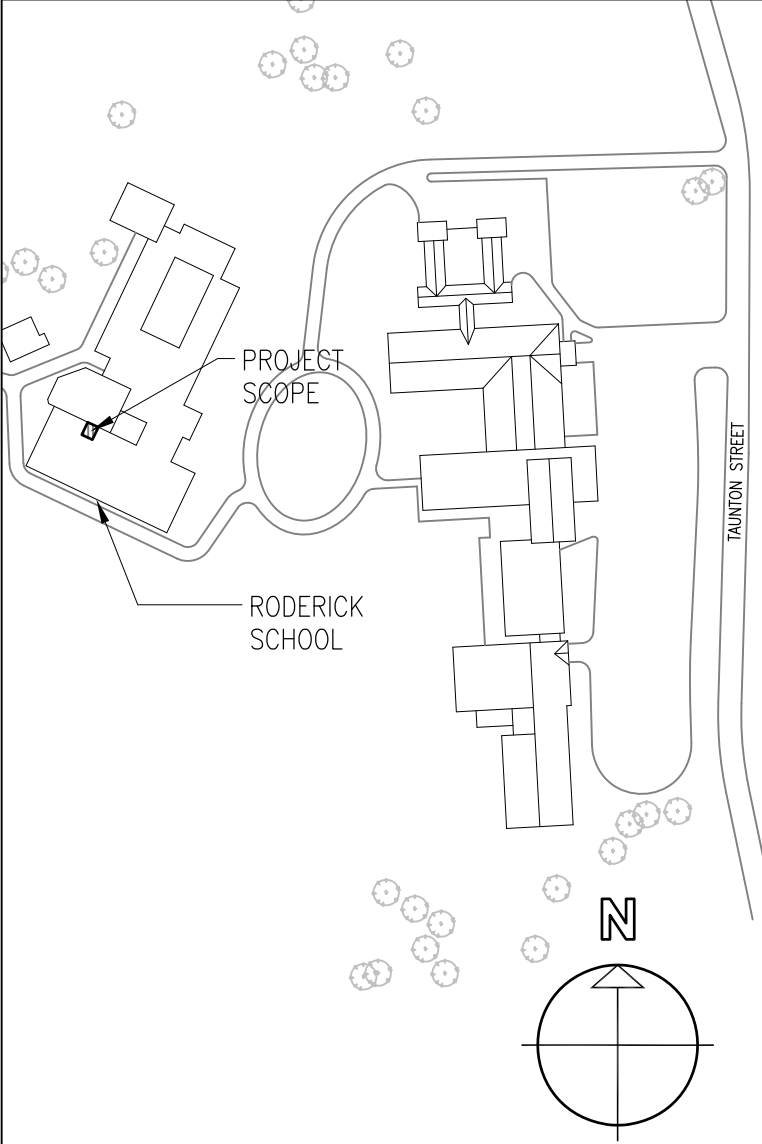

DRAWING STATUS:

FOR BID

CLIENT:

RODERICK SCHOOL
120 TAUNTON ST
WRENTHAM, MA

PROJECT:

ACCESSIBLE
TOILET ROOM
MODIFICATION

DRAWING:

NEW WORK FLOOR
PLAN, INTERIOR
ELEVATIONS, & NOTES

Scale: AS NOTED

Date: 07/06/2020 Job #: 20007

Drawn by: CDS Checked by: KEU

A1.1

CODE REVIEW

	ALLOWABLE	NEW WORK	EXISTING BUILDING
APPLICABILITY TO EXISTING BUILDINGS PER SECTION 102	-	THE WORK QUALIFIES AS A CH. 34 LEVEL 2 ALTERATION - NEW WORK WILL CONFORM TO BASE CODE WITHOUT COMPLIANCE ALTERNATIVES.	MEETS 780 CMR 8TH EDITION
USE GROUP OR OCCUPANCY CLASSIFICATION PER SECTION 302.1	-	NO CHANGE IN USE	EXISTING BUILDING E EDUCATIONAL (ELEMENTARY SCHOOL) PER MSBC 305.1
TYPE OF CONSTRUCTION TABLE 601	-	NO CHANGE CONSTRUCTION TYPE CLASSIFICATION	ASSUMED TO BE TYPE IIB UNPROTECTED NON-COMBUSTIBLE, UNPROTECTED EXTERIOR WALLS
BUILDING HEIGHT SECTION 504, TABLE 504.3, & TABLE 504.4	3 STORIES	NO ADDITIONAL BUILDING HEIGHT	1 STORY
BUILDING AREA TABLE 506.2	58,000 S/F (EDUCATIONAL USE)	NO CHANGE IN BUILDING AREA	NO CHANGE IN BUILDING AREA
FIRE RESISTANCE RATING (EXIT ACCESS CORRIDOR) (EXTERIOR WALLS)	ZERO (0) HOUR MIN. PER TABLE 601 ZERO (0) HOUR MIN. PER TABLE 602	NO CHANGE IN FIRE RESISTANCE RATING	EXISTING RATED ASSEMBLIES ARE TO REMAIN - NO CHANGE
FIRE PROTECTION FIRE ALARM & SIGNALING	-	NEW WORK INCLUDES RELOCATING EXISTING SPRINKLER HEADS TO COORDINATE WITH NEW WALL/CEILING LAYOUT (AS REQUIRED)	THE EXISTING BUILDING IS FULLY SPRINKLERED.
INTERIOR FINISHES PER MSBC 803.11	NO CHANGE IN INTERIOR FINISH CLASSIFICATION E EDUCATIONAL (ELEMENTARY SCHOOL). EXIT ENCLOSURES AND PASSAGEWAYS: CLASS B EXIT ACCESS CORRIDORS: CLASS C ROOMS AND ENCLOSED SPACES: CLASS C		
MEANS OF EGRESS NON-SEPARATED, MIXED USE	NO CHANGE TO BUILDING OCCUPANCY LOAD		
LENGTH OF EXIT ACCESS TABLE 1017.2	250'-0" ALLOWABLE (SPRINKLERED)	NO CHANGE TO LENGTH OF EXIT ACCESS	NO CHANGE TO LENGTH OF EXIT ACCESS
HANDICAP ACCESSIBILITY	THE EXISTING AND PROPOSED BUILDOUT PUBLIC AREAS ARE FULLY ACCESSIBLE PER MASSACHUSETTS 521 CMR.		
PLUMBING FIXTURE COUNTS 248 CMR - SECTION 10.10, TABLE 1	NEW WORK AREA DOES NOT INCLUDE ANY MODIFICATIONS TO EXISTING TOILET ROOMS TO MEET 521 CMR REQUIREMENTS FOR ACCESSIBILITY.		

ABBREVIATIONS

ACP ADJ A.F.F. A.F.C. ALUM. APPROX. ARCH. AVG. BOT. C.J. CLG. CLR. C.M.U. COL. CONC. CONTS. CONT. CPT. D/B DEMO. DIAG. DIM. D.O. DWG. ELECT. ELEV.	ACOUSTICAL CEILING PANEL ADJACENT ABOVE FINISHED FLOOR ABOVE FINISHED CEILING ALUMINUM APPROXIMATELY ARCHITECTURAL AVERAGE BOTTOM CONTROL JOINT CEILING CLEARANCE CONCRETE MASONRY UNIT COLUMN CONCRETE CONSTRUCTION CONTINUOUS CARPET DESIGN/BUILD DEMOLITION DIAGONAL DIMENSION DOOR OPENING DRAWING ELECTRICAL ELEVATION	EQUIP. EXIST. EXT. F.D. FIN. FLR. GA. GALV. G.C. GL. G.W.B GYP. HGT. H.J.R. HORIZ. H.P. IN. INFO. INSUL. LAV. MAT. MAX. MECH. M.E.P. MFGR.	EQUIPMENT EXISTING EXTERIOR FLOOR DRAIN FINISH FLOOR GAUGE GALVANIZED GENERAL CONTRACTOR GLASS GYPSUM WALL BOARD GYPSUM HEIGHT HORIZONTAL JOINT REINF. HORIZONTAL HIGH POINT INCH INFORMATION INSULATION LAVATORY MATERIAL MAXIMUM MECHANICAL MECHANICAL, ELECTRICAL, PLUMBING MANUFACTURER	MIN. MISC. M.S.B.C MTG N. N.I.C. NO. G.C. GL. G.W.B GYP. HGT. H.J.R. HORIZ. H.P. IN. INFO. INSUL. LAV. MAT. MAX. MECH. M.E.P. MFGR.	MINIMUM MISCELLANEOUS MASSACHUSETTS STATE BUILDING CODE MOUNTING NORTH NOT IN CONTRACT NUMBER NOT TO SCALE OVERALL ON CENTER ON CENTER HORIZONTALLY ON CENTER VERTICALLY OWNER FURNISHED & INSTALLED ORIGINAL PLASTIC LAMINATE CONSTRUCTION PATCH & REPAIR PREPARE PER SQUARE FOOT PER SQUARE INCH REQUIRED REVISION ROUGH OPENING	S. SCHED. SECT. SIM. SPEC. SS. STD. STL. STRUCT. SUSP. THRU T.M.E T.O. TYP. U.L. U.N.O./ UON U.S.G V. V.C.B VERT. V.I.F. V.W.B V.W.C W/ SOUTH SCHEDULE SECTION SIMILAR SPECIFICATION STAINLESS STEEL STANDARD STEEL STRUCTURAL SUSPENDED THROUGH TO MATCH EXISTING TOP OF TYPICAL UNDERWRITER'S LABORATORY UNLESS OTHERWISE NOTED UNITED STATES GYPSUM VINYL VINYL COVE BASE VERTICAL VERIFY IN FIELD VINYL WALL BASE VINYL WALL COVERING WITH
---	--	--	--	--	--	---

PROJECT NOTES

DEMOLITION: PROVIDE DEMOLITION AS REQUIRED TO PERFORM NEW WORK. SELECTIVE DEMOLITION IS REQUIRED FOR THIS PROJECT AND IS AS DESCRIBED ON THE DRAWINGS. COORDINATE EXTENT OF ROUGH UTILITIES DEMO W/ NEW WORK REQUIREMENTS TYP.
NEW INTERIOR RENOVATIONS: GENERAL: PROVIDE FOR THE CONSTRUCTION OF NEW INTERIOR FIT-OUT WORK AS DESCRIBED ON THE DRAWINGS. THE NEW WORK INCLUDES NEW INTERIOR WALLS, DOORS, CEILING SYSTEMS, LIGHTING SYSTEMS, AND MODIFICATION OF EXISTING FIRE PROTECTION/FIRE ALARM SYSTEMS AS REQUIRED FOR THE NEW LAYOUT. (G.C. TO PROVIDE CERTIFIED F/A & F/P MODIFICATION DRAWINGS AS REQUIRED FOR OCCUPANCY). NOTE THAT NEW WORK IS TO BE COMPLETED IN (2) PHASES AS COORDINATED WITH OWNER. PHASE I INCLUDES MODIFYING TOILET ROOM 'B-5' AS DESCRIBED ON THE DRAWINGS. PHASE II INCLUDES MODIFICATIONS TO TOILET ROOM 'B-6' TO MEET 521 CMR REQUIREMENTS, INCLUDING MASONRY WORK, MODIFICATION TO THE EXISTING VANITY, INSTALLATION OF WALL MOUNTED CHANGING BENCH, AND MODIFICATIONS TO THE CEILING SYSTEMS.
MEP/FP DESIGN BUILD: ALL STRUCTURAL, FIRE PROTECTION, MECHANICAL, ELECTRICAL AND PLUMBING DESIGN/ENGINEERING IS DESIGN-BUILD. (G.C. TO PROVIDE CERTIFIED F/A & F/P MODIFICATION DRAWINGS AS REQUIRED FOR OCCUPANCY).

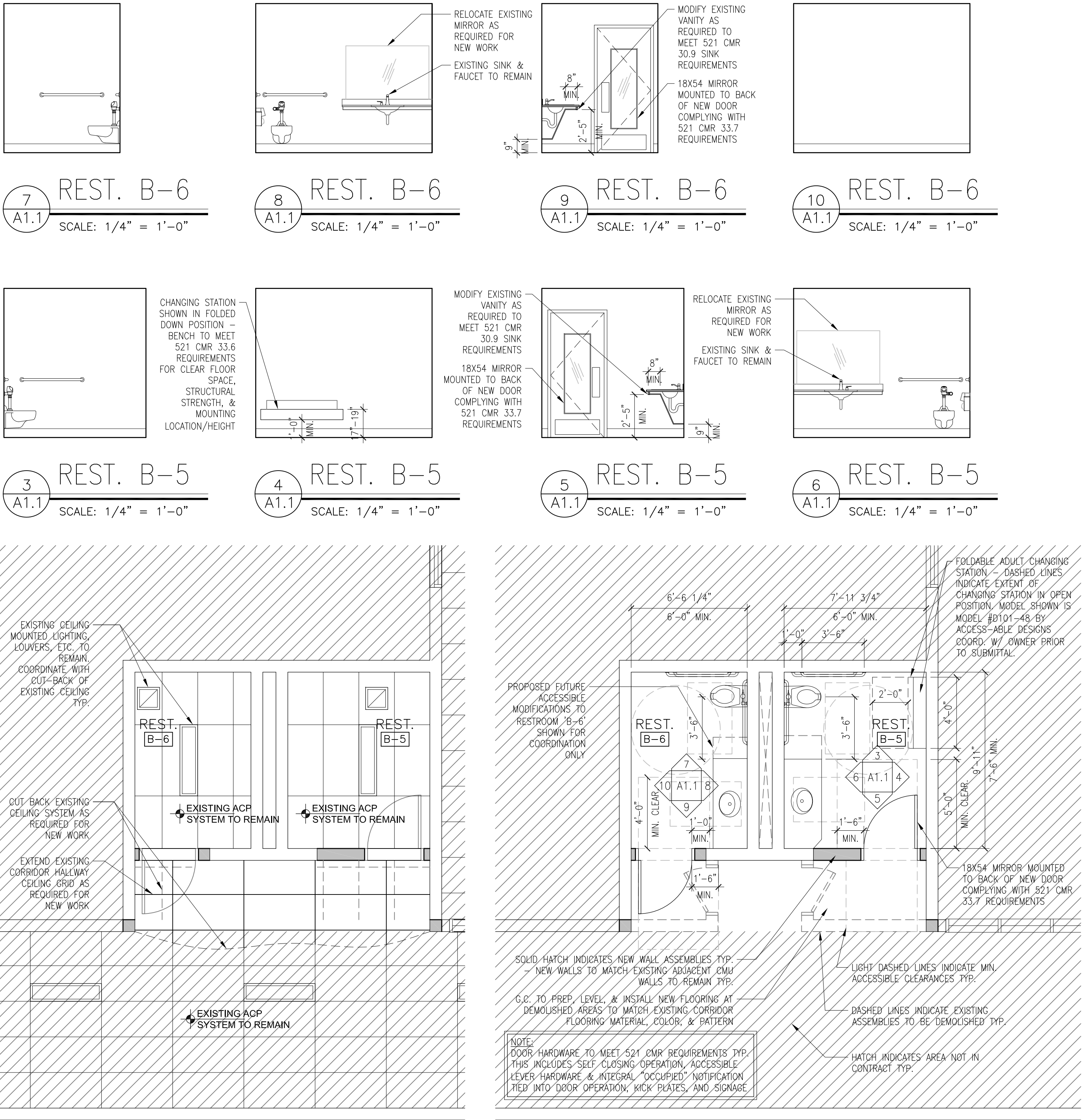
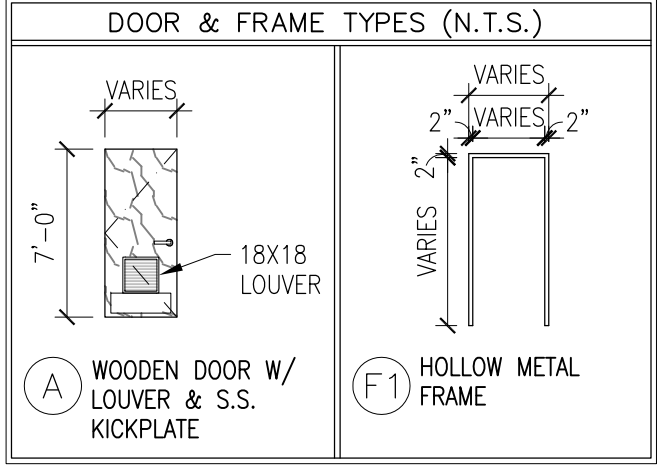

2 REFLECTED CEILING PLAN
A1.1 SCALE: 1/4" = 1'-0"

1 NEW WORK FLOOR PLAN
A1.1 SCALE: 1/4" = 1'-0"

GENERAL NOTES: - PRIME AND PAINT (2 COATS TOTAL) WALLS AT INTERIOR OF RESTROOM 'B-6' AND 'B-5'. PAINT IS VALSPAR 2000 - 39YY B5-046, EGRET (EGGSHELL FINISH). - G.C. TO PRIME AND PAINT WALLS AT CORRIDOR OUTSIDE RESTROOM 'B-5' & 'B-6'. NEW PAINT FINISH TO EXTEND IN BOTH DIRECTIONS TO NEAREST FRAME OR INSIDE/OUTSIDE WALL CORNER. COORDINATE WITH OWNER REGARDING EXTENT OF PAINTING REQUIRED AT EXISTING CORRIDOR WALLS. - REFER TO DOOR & FRAME SCHEDULE THIS SHEET FOR DOOR / FRAME TYPE. - NEW TOILET ROOM DOOR FINISH TO MATCH EXISTING DOORS TO REMAIN. DOOR FRAMES TO BE PAINTED FINISH. COORDINATE WITH OWNER REGARDING COLOR. - ALL NEW HARDWARE SETS TO BE SARGENT MEDIUM DUTY CYLINDRICAL LOCKSETS/LATCHSETS UNLESS NOTED OTHERWISE. COORDINATE KEYING REQUIREMENTS WITH OWNER.
TOILET ROOM DOOR HARDWARE: 1-1/2 PR. HINGES STORAGE ROOM LOCKSET CLOSER SILENCER DOOR STOP

Interior Renovations
to
120 Taunton Street, Wrentham, MA

JB
ARCHITECTS

486 HIGH PLAIN STREET
WRENTHAM, MASSACHUSETTS 02081
P. 508-734-5236 F. 508-734-5256

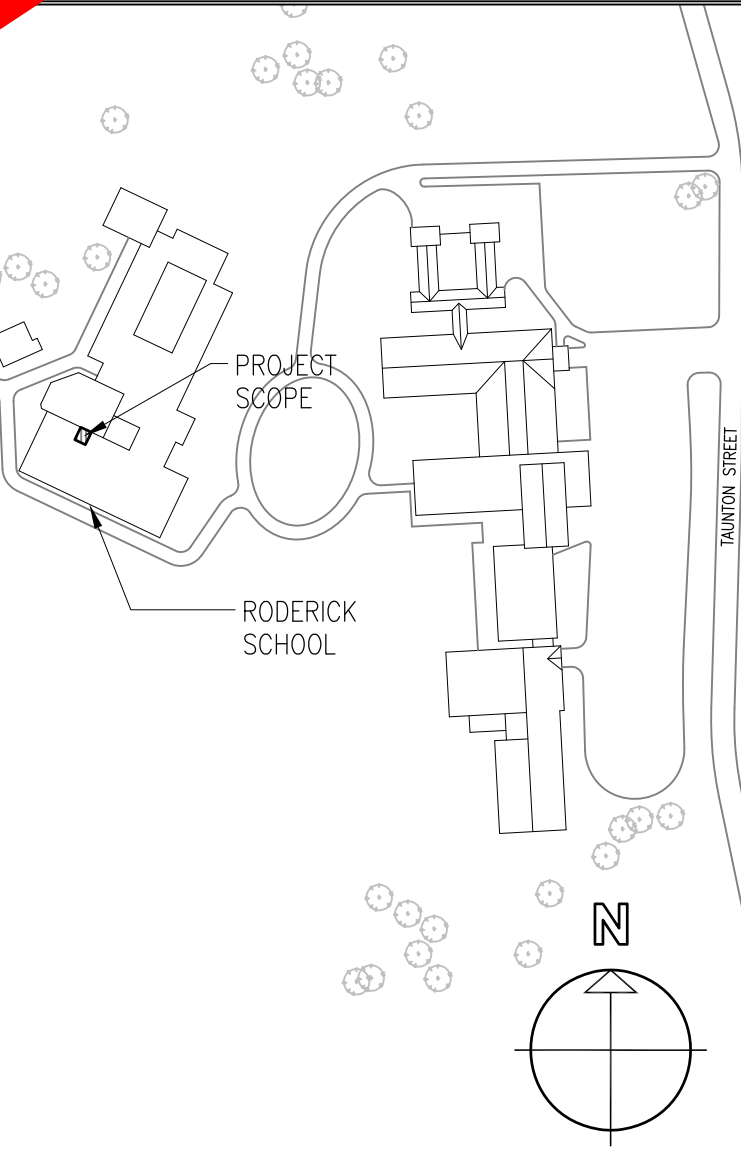

DRAWING STATUS:

FOR BID

CLIENT:
RODERICK SCHOOL
120 TAUNTON ST
WRENTHAM, MA

PROJECT:
ACCESSIBLE
TOILET ROOM
MODIFICATION

DRAWING:
NEW WORK FLOOR
PLAN, INTERIOR
ELEVATIONS, & NOTES

Scale: AS NOTED
Date: 6/02/2020 Job #: 20007
Drawn by: CDS Checked by: KEU

A11

CODE REVIEW

120 TAUNTON ST, WRENTHAM, MA 02093 RODERICK SCHOOL EXISTING BUILDING CODE SUMMARY BASED ON MASS. STATE BUILDING CODE (MSBC), 9TH EDITION			
	ALLOWABLE	NEW WORK	EXISTING BUILDING
APPLICABILITY TO EXISTING BUILDINGS PER SECTION 102	-	THE WORK QUALIFIES AS A CH. 34 LEVEL 2 ALTERATION - NEW WORK WILL CONFORM TO BASE CODE WITHOUT COMPLIANCE ALTERNATIVES.	MEETS 780 CMR 8TH EDITION
USE GROUP OR OCCUPANCY CLASSIFICATION PER SECTION 302.1	-	NO CHANGE IN USE	EXISTING BUILDING IS EDUCATIONAL (ELEMENTARY SCHOOL) PER MSBC 305.1
TYPE OF CONSTRUCTION TABLE 601	-	NO CHANGE CONSTRUCTION TYPE CLASSIFICATION	ASSUMED TO BE TYPE IIB UNPROTECTED EXTERIOR WALL-COMBUSTIBLE, UNPROTECTED EXTERIOR WALL
BUILDING HEIGHT SECTION 504, TABLE 504.3, & TABLE 504.4	3 STORIES	NO ADDITIONAL BUILDING HEIGHT	1 STORY
BUILDING AREA TABLE 506.2	58,000 S/F (EDUCATIONAL USE)	NO CHANGE IN BUILDING AREA	NO CHANGE IN BUILDING AREA
FIRE RESISTANCE RATING (EXIT ACCESS CORRIDOR)	ZERO (0) HOUR MIN. PER TABLE 601	NO CHANGE IN FIRE RESISTANCE RATING	EXISTING RATED ASSEMBLIES ARE TO REMAIN - NO CHANGE
FIRE PROTECTION FIRE ALARM & SIGNALING	-	NEW WORK INCLUDES RELOCATING EXISTING SPRINKLER HEADS TO COORDINATE WITH NEW WALL/CEILING LAYOUT (AS REQUIRED)	THE EXISTING BUILDING IS FULLY SPRINKLERED.
INTERIOR FINISHES PER MSBC 803.11	NO CHANGE IN INTERIOR FINISH CLASSIFICATION E EDUCATIONAL (ELEMENTARY SCHOOL). EXIT ENCLOSURES AND PASSAGEWAYS: CLASS B EXIT ACCESS CORRIDORS: CLASS C ROOMS AND ENCLOSED SPACES: CLASS C		
MEANS OF EGRESS NON-SEPARATED, MIXED USE	NO CHANGE TO BUILDING OCCUPANCY LOAD		
LENGTH OF EXIT ACCESS TABLE 1017.2	250'-0" ALLOWABLE (SPRINKLERED)	NO CHANGE TO LENGTH OF EXIT ACCESS	NO CHANGE TO LENGTH OF EXIT ACCESS
HANDICAP ACCESSIBILITY	THE EXISTING AND PROPOSED BUILDOUT PUBLIC AREAS ARE FULLY ACCESSIBLE PER MASSACHUSETTS 521 CMR.		
PLUMBING FIXTURE COUNTS 248 CMR - SECTION 10.10, TABLE 1	NEW WORK AREA DOES NOT INCLUDE ANY MODIFICATIONS TO EXISTING TOILET ROOMS TO MEET 521 CMR REQUIREMENTS FOR ACCESSIBILITY.		

ABBREVIATIONS

ACP ADJ A.F.F. A.F.C. ALUM. APPROX. ARCH. AVG. BOT. C.J. CLG. CLR. C.M.U. COL. CONC. CONTS. CONT. CPT. D/B DEMO. DIAG. DIM. D.O. DWG. ELECT. ELEV.	ACOUSTICAL CEILING PANEL ADJACENT ABOVE FINISHED FLOOR ABOVE FINISHED CEILING ALUMINUM APPROXIMATELY ARCHITECTURAL AVERAGE BOTTOM CONTROL JOINT CEILING CLEARANCE CONCRETE MASONRY UNIT COLUMN CONCRETE CONSTRUCTION CONTINUOUS CARPET DESIGN/BUILD DEMOLITION DIAGONAL DIMENSION DOOR OPENING DRAWING ELECTRICAL ELEVATION	EQUIP. EXIST. EXT. F.D. FIN. FLR. GA. GALV. G.C. GL. G.W.B GYP. HGT. H.J.R HORIZ. H.P. IN. INFO. INSUL. LAV. MAT. MAX. MECH. M.E.P. MFG.	EQUIPMENT EXISTING EXTERIOR FINISH FLOOR DRAIN GAUGE GALVANIZED GENERAL CONTRACTOR GLASS GYPSUM WALL BOARD GYPSUM HEIGHT HORIZONTAL JOINT REINF. HORIZONTAL HIGH POINT INCH INFORMATION INSULATION LAVATORY MATERIAL MAXIMUM MECHANICAL MECHANICAL, ELECTRICAL PLUMBING MANUFACTURER	MIN. MISC. M.S.B.C MTG N. N.I.C. NO. N.T.S. O.A. O.C. O.C.H. O.C.V. O.F.I ORIG. P LAM P. & R. PREP P.S.F. PTD REQD REV. R.O.	MINIMUM MISCELLANEOUS MASSACHUSETTS STATE BUILDING CODE MOUNTING NORTH NOT IN CONTRACT NUMBER NOT TO SCALE OVERALL ON CENTER ON CENTER HORIZONTALLY ON CENTER VERTICALLY OWNER FURNISHED INSTALLED ORIGINAL PLASTIC LAMINATE CONSTRUCTION PATCH & REPAIR PREPARE PER SQUARE FOOT PER SQUARE INCH PAINTED REQUIRED REVISION ROUGH OPENING	S. SCHED. SECT. SIM. SPEC. SS. STD. STL. STRUC. THRU T.M.E T.O. TYP. U.L. U.N.O./ UON U.S.G V. V.C.B VERT. V.I.F. V.W.B V.W.C W/ SOUTH SCHEDULE SECTION SIMILAR SPECIFICATION STAINLESS STEEL STANDARD STEEL STRUCTURAL SUSPENDED THROUGH TO MATCH EXISTING TOP OF TYPICAL UNDERWRITER'S LABORATORY UNLESS OTHERWISE NOTED UNITED STATES GYPSUM VINYL VINYL COVE BASE VERTICAL VERIFY IN FIELD VINYL WALL BASE VINYL WALL COVERING WITH
---	--	--	--	---	---	---

PROJECT NOTES

DEMOLITION: PROVIDE DEMOLITION AS REQUIRED TO PERFORM NEW WORK. SELECTIVE DEMOLITION IS REQUIRED FOR THIS PROJECT AND IS AS DESCRIBED ON THE DRAWINGS. COORDINATE REMOVAL OF ROUGH UTILITIES DEMO W/ NEW WORK REQUIREMENTS TYP.
NEW INTERIOR RENOVATIONS: GENERAL: PROVIDE FOR THE CONSTRUCTION OF NEW INTERIOR FIT-OUT WORK AS DESCRIBED ON THE DRAWINGS. THE NEW WORK INCLUDES NEW INTERIOR WALLS, DOORS, CEILING SYSTEMS, LIGHTING SYSTEMS, AND MODIFICATION OF EXISTING FIRE PROTECTION/FIRE ALARM SYSTEMS AS REQUIRED FOR THE NEW LAYOUT. (G.C. TO PROVIDE CERTIFIED F/A & F/P MODIFICATION DRAWINGS AS REQUIRED FOR OCCUPANCY). NOTE THAT NEW WORK IS TO BE COMPLETED IN (2) PHASES AS COORDINATED WITH OWNER. PHASE I INCLUDES MODIFYING TOILET ROOM "B-5" AS DESCRIBED ON THE DRAWINGS. PHASE II INCLUDES MODIFICATIONS TO TOILET ROOM "B-6" TO MEET 521 CMR REQUIREMENTS, INCLUDING MASONRY WORK, MODIFICATION TO THE EXISTING VANITY, INSTALLATION OF WALL MOUNTED CHANGING BENCH, AND MODIFICATIONS TO THE CEILING SYSTEMS.
MEP/FP DESIGN BUILD: ALL STRUCTURAL, FIRE PROTECTION, MECHANICAL, ELECTRICAL AND PLUMBING DESIGN/ENGINEERING IS DESIGN-BUILD. (G.C. TO PROVIDE CERTIFIED F/A & F/P MODIFICATION DRAWINGS AS REQUIRED FOR OCCUPANCY).

Replaced on 7/8/2020

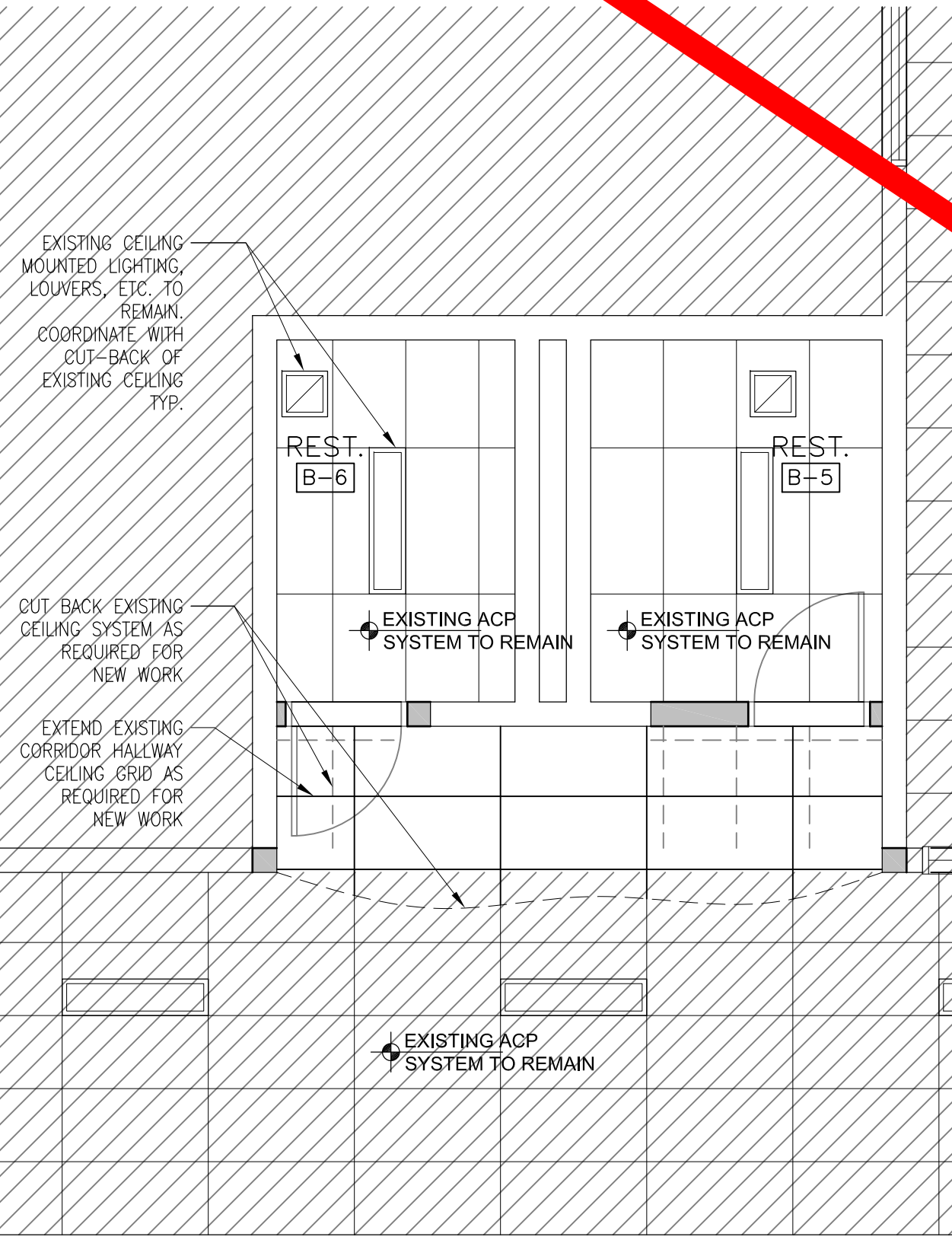
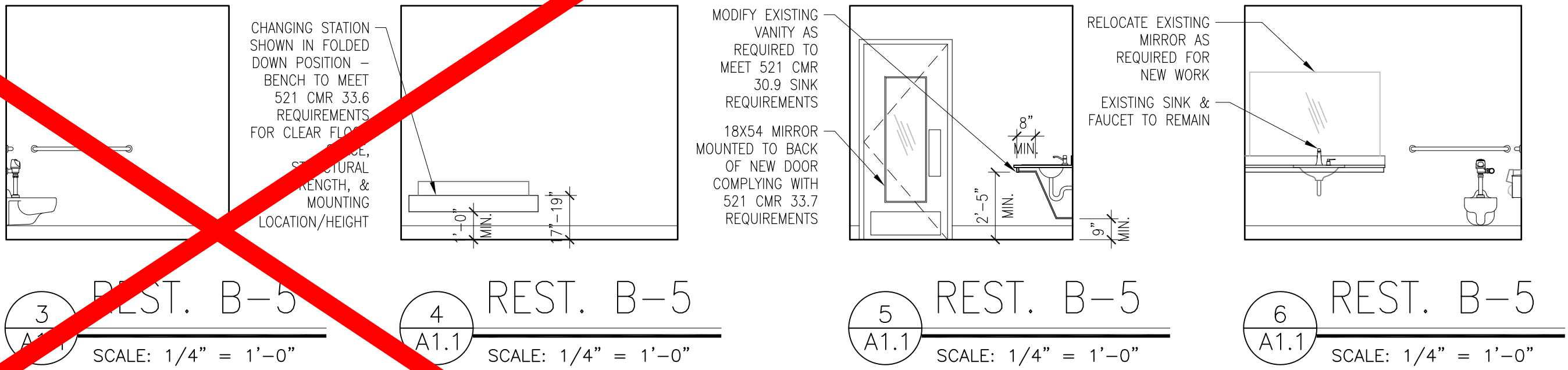
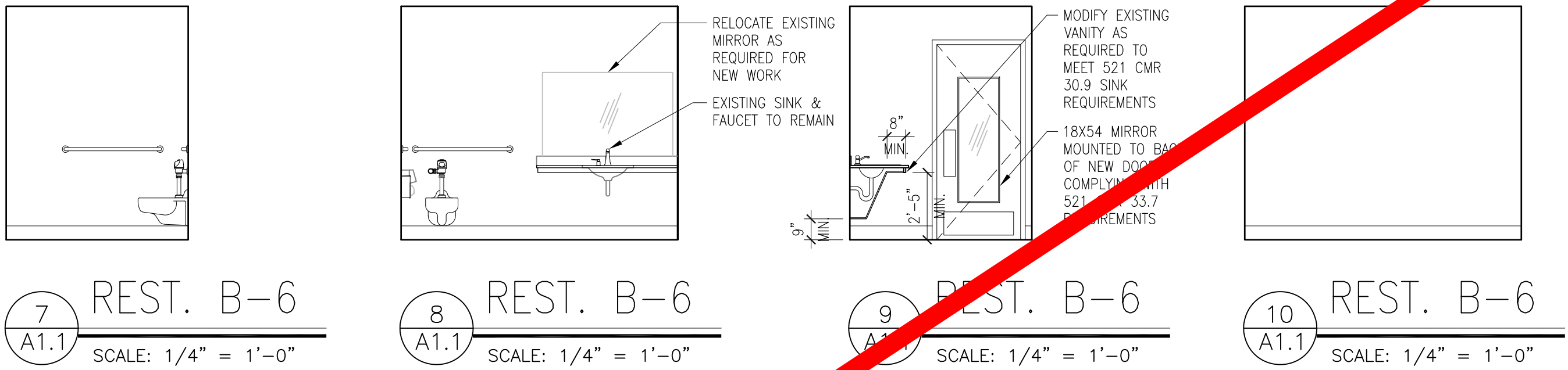

2 REFLECTED CEILING PLAN
SCALE: 1/4" = 1'-0"

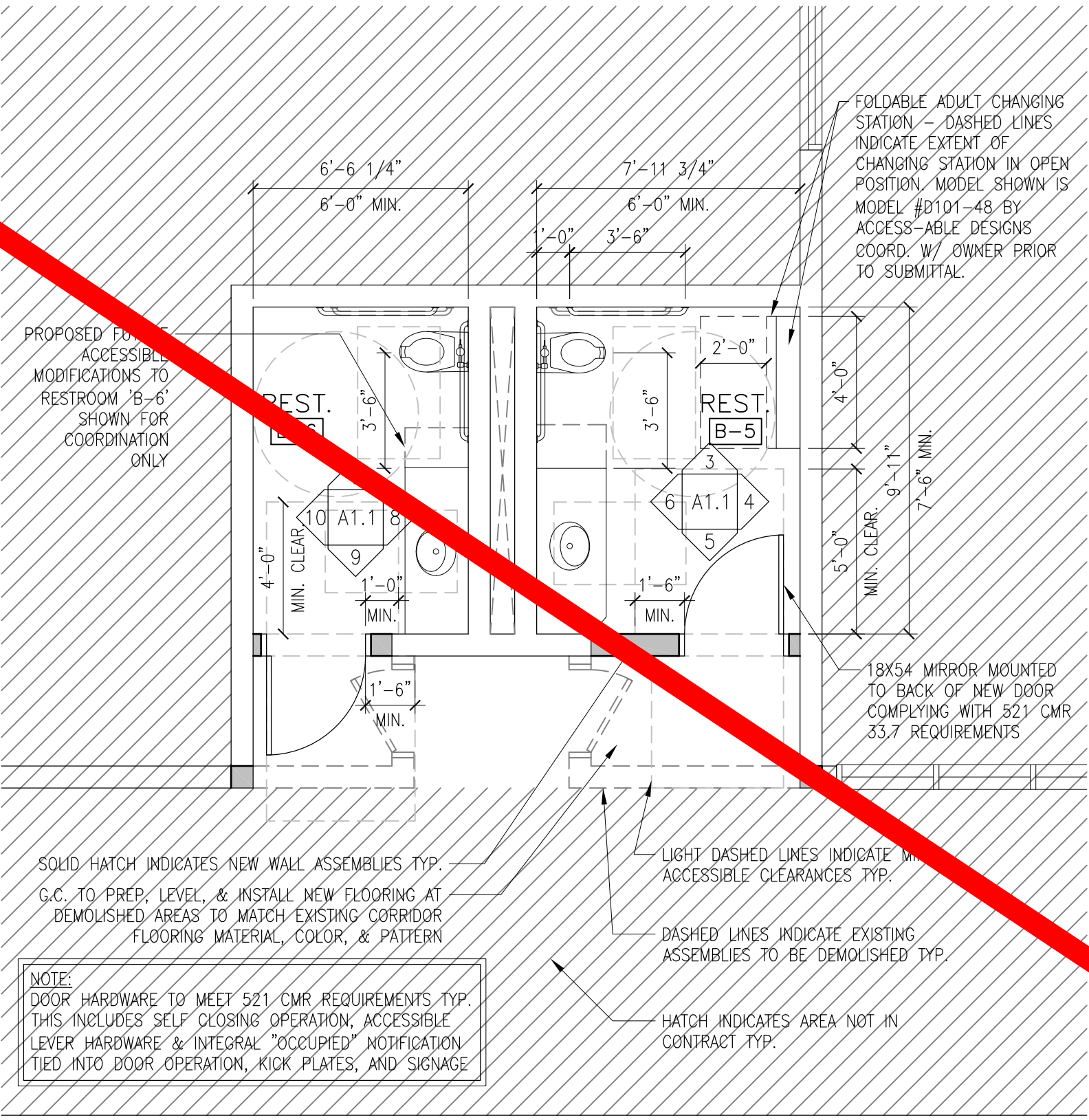

1 NEW WORK FLOOR PLAN
SCALE: 1/4" = 1'-0"



CHARLES D. BAKER
Governor

KARYN E. POLITO
Lt. Governor

APPENDIX I - Prevailing Wage Rates
THE COMMONWEALTH OF MASSACHUSETTS
EXECUTIVE OFFICE OF LABOR AND WORKFORCE DEVELOPMENT
DEPARTMENT OF LABOR STANDARDS

Prevailing Wage Rates

As determined by the Director under the provisions of the
Massachusetts General Laws, Chapter 149, Sections 26 to 27H

ROSALIN ACOSTA
Secretary

MICHAEL FLANAGAN
Director

Awarding Authority: Town of Wrentham

Contract Number: BID 2020-007

City/Town: WRENTHAM

Description of Work: Roderick School Restroom Renovation

Job Location: 120 Taunton Street

Information about Prevailing Wage Schedules for Awarding Authorities and Contractors

- This wage schedule applies only to the specific project referenced at the top of this page and uniquely identified by the “Wage Request Number” on all pages of this schedule.
- An Awarding Authority must request an updated wage schedule from the Department of Labor Standards (“DLS”) if it has not opened bids or selected a contractor within 90 days of the date of issuance of the wage schedule. For CM AT RISK projects (bid pursuant to G.L. c.149A), the earlier of: (a) the execution date of the GMP Amendment, or (b) the bid for the first construction scope of work must be within 90-days of the wage schedule issuance date.
- The wage schedule shall be incorporated in any advertisement or call for bids for the project as required by M.G.L. c. 149, § 27. The wage schedule shall be made a part of the contract awarded for the project. The wage schedule must be posted in a conspicuous place at the work site for the life of the project in accordance with M.G.L. c. 149 § 27. The wages listed on the wage schedule must be paid to employees performing construction work on the project whether they are employed by the prime contractor, a filed sub-bidder, or any sub-contractor.
- All apprentices working on the project are required to be registered with the Massachusetts Department of Labor Standards, Division of Apprentice Standards (DLS/DAS). Apprentice must keep his/her apprentice identification card on his/her person during all work hours on the project. An apprentice registered with DAS may be paid the lower apprentice wage rate at the applicable step as provided on the prevailing wage schedule. **Any apprentice not registered with DLS/DAS regardless of whether or not they are registered with any other federal, state, local, or private agency must be paid the journeyworker's rate for the trade.**
- The wage rates will remain in effect for the duration of the project, except in the case of multi-year public construction projects. For construction projects lasting longer than one year, awarding authorities must request an updated wage schedule. Awarding authorities are required to request these updates no later than two weeks before the anniversary of the date the contract was executed by the awarding authority and the general contractor. For multi-year CM AT RISK projects, awarding authority must request an annual update no later than two weeks before the anniversary date, determined as the earlier of: (a) the execution date of the GMP Amendment, or (b) the execution date of the first amendment to permit procurement of construction services. Contractors are required to obtain the wage schedules from awarding authorities, and to pay no less than these rates to covered workers. The annual update requirement is not applicable to 27F “rental of equipment” contracts.
- Every contractor or subcontractor which performs construction work on the project is required to submit weekly payroll reports and a Statement of Compliance directly to the awarding authority by mail or email and keep them on file for three years. Each weekly payroll report must contain: the employee’s name, address, occupational classification, hours worked, and wages paid. Do not submit weekly payroll reports to DLS. A sample of a payroll reporting form may be obtained at <http://www.mass.gov/dols/pw>.
- Contractors with questions about the wage rates or classifications included on the wage schedule have an affirmative obligation to inquire with DLS at (617) 626-6953.
- Employees not receiving the prevailing wage rate set forth on the wage schedule may report the violation to the Fair Labor Division of the office of the Attorney General at (617) 727-3465.
- Failure of a contractor or subcontractor to pay the prevailing wage rates listed on the wage schedule to all employees who perform construction work on the project is a violation of the law and subjects the contractor or subcontractor to civil and criminal penalties.

Issue Date: 06/11/2020

Wage Request Number: 20200611-043

Classification	Effective Date	Base Wage	Health	Pension	Supplemental Unemployment	Total Rate
Construction						
(2 AXLE) DRIVER - EQUIPMENT <i>TEAMSTERS JOINT COUNCIL NO. 10 ZONE B</i>	06/01/2020	\$35.15	\$12.41	\$13.72	\$0.00	\$61.28
	08/01/2020	\$35.15	\$12.91	\$13.72	\$0.00	\$61.78
	12/01/2020	\$35.15	\$12.91	\$14.82	\$0.00	\$62.88
	06/01/2021	\$35.95	\$12.91	\$14.82	\$0.00	\$63.68
	08/01/2021	\$35.95	\$13.41	\$14.82	\$0.00	\$64.18
	12/01/2021	\$35.95	\$13.41	\$16.01	\$0.00	\$65.37
(3 AXLE) DRIVER - EQUIPMENT <i>TEAMSTERS JOINT COUNCIL NO. 10 ZONE B</i>	06/01/2020	\$35.22	\$12.41	\$13.72	\$0.00	\$61.35
	08/01/2020	\$35.22	\$12.91	\$13.72	\$0.00	\$61.85
	12/01/2020	\$35.22	\$12.91	\$14.82	\$0.00	\$62.95
	06/01/2021	\$36.02	\$12.91	\$14.82	\$0.00	\$63.75
	08/01/2021	\$36.02	\$13.41	\$14.82	\$0.00	\$64.25
	12/01/2021	\$36.02	\$13.41	\$16.01	\$0.00	\$65.44
(4 & 5 AXLE) DRIVER - EQUIPMENT <i>TEAMSTERS JOINT COUNCIL NO. 10 ZONE B</i>	06/01/2020	\$35.34	\$12.41	\$13.72	\$0.00	\$61.47
	08/01/2020	\$35.34	\$12.91	\$13.72	\$0.00	\$61.97
	12/01/2020	\$35.34	\$12.91	\$14.82	\$0.00	\$63.07
	06/01/2021	\$36.14	\$12.91	\$14.82	\$0.00	\$63.87
	08/01/2021	\$36.14	\$13.41	\$14.82	\$0.00	\$64.37
	12/01/2021	\$36.14	\$13.41	\$16.01	\$0.00	\$65.56
ADS/SUBMERSIBLE PILOT <i>PILE DRIVER LOCAL 56 (ZONE 1)</i>	08/01/2019	\$102.78	\$9.90	\$21.15	\$0.00	\$133.83
For apprentice rates see "Apprentice- PILE DRIVER"						
AIR TRACK OPERATOR <i>LABORERS - ZONE 2</i>	06/01/2020	\$34.81	\$8.60	\$15.77	\$0.00	\$59.18
	12/01/2020	\$35.70	\$8.60	\$15.77	\$0.00	\$60.07
	06/01/2021	\$36.62	\$8.60	\$15.77	\$0.00	\$60.99
	12/01/2021	\$37.53	\$8.60	\$15.77	\$0.00	\$61.90
For apprentice rates see "Apprentice- LABORER"						
ASBESTOS WORKER (PIPES & TANKS) <i>HEAT & FROST INSULATORS LOCAL 6 (SOUTHERN MASS)</i>	06/01/2020	\$38.00	\$12.50	\$8.85	\$0.00	\$59.35
	12/01/2020	\$39.00	\$12.50	\$8.85	\$0.00	\$60.35
ASPHALT RAKER <i>LABORERS - ZONE 2</i>	06/01/2020	\$34.31	\$8.60	\$15.77	\$0.00	\$58.68
	12/01/2020	\$35.20	\$8.60	\$15.77	\$0.00	\$59.57
	06/01/2021	\$36.12	\$8.60	\$15.77	\$0.00	\$60.49
	12/01/2021	\$37.03	\$8.60	\$15.77	\$0.00	\$61.40
For apprentice rates see "Apprentice- LABORER"						
ASPHALT/CONCRETE/CRUSHER PLANT-ON SITE <i>OPERATING ENGINEERS LOCAL 4</i>	06/01/2020	\$49.33	\$13.00	\$15.70	\$0.00	\$78.03
	12/01/2020	\$50.48	\$13.00	\$15.70	\$0.00	\$79.18
	06/01/2021	\$51.58	\$13.00	\$15.70	\$0.00	\$80.28
	12/01/2021	\$52.73	\$13.00	\$15.70	\$0.00	\$81.43
For apprentice rates see "Apprentice- OPERATING ENGINEERS"						
BACKHOE/FRONT-END LOADER <i>OPERATING ENGINEERS LOCAL 4</i>	06/01/2020	\$49.33	\$13.00	\$15.70	\$0.00	\$78.03
	12/01/2020	\$50.48	\$13.00	\$15.70	\$0.00	\$79.18
	06/01/2021	\$51.58	\$13.00	\$15.70	\$0.00	\$80.28
	12/01/2021	\$52.73	\$13.00	\$15.70	\$0.00	\$81.43
For apprentice rates see "Apprentice- OPERATING ENGINEERS"						

Classification	Effective Date	Base Wage	Health	Pension	Supplemental Unemployment	Total Rate
BARCO-TYPE JUMPING TAMPER <i>LABORERS - ZONE 2</i>	06/01/2020	\$34.31	\$8.60	\$15.77	\$0.00	\$58.68
	12/01/2020	\$35.20	\$8.60	\$15.77	\$0.00	\$59.57
	06/01/2021	\$36.12	\$8.60	\$15.77	\$0.00	\$60.49
	12/01/2021	\$37.03	\$8.60	\$15.77	\$0.00	\$61.40
For apprentice rates see "Apprentice- LABORER"						
BLOCK PAVER, RAMMER / CURB SETTER <i>LABORERS - ZONE 2</i>	06/01/2020	\$34.81	\$8.60	\$15.77	\$0.00	\$59.18
	12/01/2020	\$35.70	\$8.60	\$15.77	\$0.00	\$60.07
	06/01/2021	\$36.62	\$8.60	\$15.77	\$0.00	\$60.99
	12/01/2021	\$37.53	\$8.60	\$15.77	\$0.00	\$61.90
For apprentice rates see "Apprentice- LABORER"						
BOILER MAKER <i>BOILERMAKERS LOCAL 29</i>	01/01/2020	\$46.10	\$7.07	\$17.98	\$0.00	\$71.15

Apprentice - BOILERMAKER - Local 29

Effective Date - 01/01/2020

Step	percent	Apprentice Base Wage	Health	Pension	Supplemental Unemployment	Total Rate
1	65	\$29.97	\$7.07	\$11.69	\$0.00	\$48.73
2	65	\$29.97	\$7.07	\$11.69	\$0.00	\$48.73
3	70	\$32.27	\$7.07	\$12.59	\$0.00	\$51.93
4	75	\$34.58	\$7.07	\$13.49	\$0.00	\$55.14
5	80	\$36.88	\$7.07	\$14.38	\$0.00	\$58.33
6	85	\$39.19	\$7.07	\$15.29	\$0.00	\$61.55
7	90	\$41.49	\$7.07	\$16.18	\$0.00	\$64.74
8	95	\$43.80	\$7.07	\$17.09	\$0.00	\$67.96

Notes:

Apprentice to Journeyworker Ratio:1:4

BRICK/STONE/ARTIFICIAL MASONRY (INCL. MASONRY WATERPROOFING) <i>BRICKLAYERS LOCAL 3 (FOXBORO)</i>	02/01/2020	\$52.26	\$10.75	\$21.30	\$0.00	\$84.31
	08/01/2020	\$53.61	\$10.75	\$21.45	\$0.00	\$85.81
	02/01/2021	\$54.21	\$10.75	\$21.45	\$0.00	\$86.41
	08/01/2021	\$55.61	\$10.75	\$21.61	\$0.00	\$87.97
	02/01/2022	\$56.19	\$10.75	\$21.61	\$0.00	\$88.55

Classification	Effective Date	Base Wage	Health	Pension	Supplemental Unemployment	Total Rate
----------------	----------------	-----------	--------	---------	------------------------------	------------

Apprentice - BRICK/PLASTER/CEMENT MASON - Local 3 Foxboro

Effective Date - 02/01/2020

Step	percent	Apprentice Base Wage	Health	Pension	Supplemental Unemployment	Total Rate
1	50	\$26.13	\$10.75	\$21.30	\$0.00	\$58.18
2	60	\$31.36	\$10.75	\$21.30	\$0.00	\$63.41
3	70	\$36.58	\$10.75	\$21.30	\$0.00	\$68.63
4	80	\$41.81	\$10.75	\$21.30	\$0.00	\$73.86
5	90	\$47.03	\$10.75	\$21.30	\$0.00	\$79.08

Effective Date - 08/01/2020

Step	percent	Apprentice Base Wage	Health	Pension	Supplemental Unemployment	Total Rate
1	50	\$26.81	\$10.75	\$21.45	\$0.00	\$59.01
2	60	\$32.17	\$10.75	\$21.45	\$0.00	\$64.37
3	70	\$37.53	\$10.75	\$21.45	\$0.00	\$69.73
4	80	\$42.89	\$10.75	\$21.45	\$0.00	\$75.09
5	90	\$48.25	\$10.75	\$21.45	\$0.00	\$80.45

Notes:

Apprentice to Journeyworker Ratio:1:5

BULLDOZER/GRADER/SCRAPER OPERATING ENGINEERS LOCAL 4	06/01/2020	\$48.81	\$13.00	\$15.70	\$0.00	\$77.51
	12/01/2020	\$49.95	\$13.00	\$15.70	\$0.00	\$78.65
	06/01/2021	\$51.04	\$13.00	\$15.70	\$0.00	\$79.74
	12/01/2021	\$52.18	\$13.00	\$15.70	\$0.00	\$80.88
For apprentice rates see "Apprentice- OPERATING ENGINEERS"						
CAISSON & UNDERPINNING BOTTOM MAN LABORERS - FOUNDATION AND MARINE	06/01/2020	\$40.30	\$8.60	\$17.24	\$0.00	\$66.14
	12/01/2020	\$41.28	\$8.60	\$17.24	\$0.00	\$67.12
	06/01/2021	\$42.30	\$8.60	\$17.24	\$0.00	\$68.14
	12/01/2021	\$43.31	\$8.60	\$17.24	\$0.00	\$69.15
For apprentice rates see "Apprentice- LABORER"						
CAISSON & UNDERPINNING LABORER LABORERS - FOUNDATION AND MARINE	06/01/2020	\$39.15	\$8.60	\$17.24	\$0.00	\$64.99
	12/01/2020	\$40.13	\$8.60	\$17.24	\$0.00	\$65.97
	06/01/2021	\$41.15	\$8.60	\$17.24	\$0.00	\$66.99
	12/01/2021	\$42.16	\$8.60	\$17.24	\$0.00	\$68.00
For apprentice rates see "Apprentice- LABORER"						
CAISSON & UNDERPINNING TOP MAN LABORERS - FOUNDATION AND MARINE	06/01/2020	\$39.15	\$8.60	\$17.24	\$0.00	\$64.99
	12/01/2020	\$40.13	\$8.60	\$17.24	\$0.00	\$65.97
	06/01/2021	\$41.15	\$8.60	\$17.24	\$0.00	\$66.99
	12/01/2021	\$42.16	\$8.60	\$17.24	\$0.00	\$68.00
For apprentice rates see "Apprentice- LABORER"						
CARBIDE CORE DRILL OPERATOR LABORERS - ZONE 2	06/01/2020	\$34.31	\$8.60	\$15.77	\$0.00	\$58.68
	12/01/2020	\$35.20	\$8.60	\$15.77	\$0.00	\$59.57
	06/01/2021	\$36.12	\$8.60	\$15.77	\$0.00	\$60.49
	12/01/2021	\$37.03	\$8.60	\$15.77	\$0.00	\$61.40
For apprentice rates see "Apprentice- LABORER"						

Classification	Effective Date	Base Wage	Health	Pension	Supplemental Unemployment	Total Rate
CARPENTER	03/01/2020	\$42.50	\$9.40	\$18.95	\$0.00	\$70.85
CARPENTERS -ZONE 2 (Eastern Massachusetts)	09/01/2020	\$43.15	\$9.40	\$18.95	\$0.00	\$71.50
	03/01/2021	\$43.75	\$9.40	\$18.95	\$0.00	\$72.10
	09/01/2021	\$44.40	\$9.40	\$18.95	\$0.00	\$72.75
	03/01/2022	\$45.00	\$9.40	\$18.95	\$0.00	\$73.35
	09/01/2022	\$45.65	\$9.40	\$18.95	\$0.00	\$74.00
	03/01/2023	\$46.25	\$9.40	\$18.95	\$0.00	\$74.60

Apprentice - CARPENTER - Zone 2 Eastern MA

Effective Date - 03/01/2020

Step	percent	Apprentice Base Wage	Health	Pension	Supplemental Unemployment	Total Rate
1	50	\$21.25	\$9.40	\$1.73	\$0.00	\$32.38
2	60	\$25.50	\$9.40	\$1.73	\$0.00	\$36.63
3	70	\$29.75	\$9.40	\$13.76	\$0.00	\$52.91
4	75	\$31.88	\$9.40	\$13.76	\$0.00	\$55.04
5	80	\$34.00	\$9.40	\$15.49	\$0.00	\$58.89
6	80	\$34.00	\$9.40	\$15.49	\$0.00	\$58.89
7	90	\$38.25	\$9.40	\$17.22	\$0.00	\$64.87
8	90	\$38.25	\$9.40	\$17.22	\$0.00	\$64.87

Effective Date - 09/01/2020

Step	percent	Apprentice Base Wage	Health	Pension	Supplemental Unemployment	Total Rate
1	50	\$21.58	\$9.40	\$1.73	\$0.00	\$32.71
2	60	\$25.89	\$9.40	\$1.73	\$0.00	\$37.02
3	70	\$30.21	\$9.40	\$13.76	\$0.00	\$53.37
4	75	\$32.36	\$9.40	\$13.76	\$0.00	\$55.52
5	80	\$34.52	\$9.40	\$15.49	\$0.00	\$59.41
6	80	\$34.52	\$9.40	\$15.49	\$0.00	\$59.41
7	90	\$38.84	\$9.40	\$17.22	\$0.00	\$65.46
8	90	\$38.84	\$9.40	\$17.22	\$0.00	\$65.46

Notes:

% Indentured After 10/1/17; 45/45/55/55/70/70/80/80
Step 1&2 \$30.26/ 3&4 \$36.18/ 5&6 \$54.64/ 7&8 \$60.62

Apprentice to Journeyworker Ratio:1:5

CARPENTER WOOD FRAME	10/01/2019	\$27.95	\$7.07	\$7.86	\$0.00	\$42.88
CARPENTERS -ZONE 2 (Wood Frame)						
All Aspects of New Wood Frame Work						

Classification	Effective Date	Base Wage	Health	Pension	Supplemental Unemployment	Total Rate
----------------	----------------	-----------	--------	---------	---------------------------	------------

Apprentice - CARPENTER (Wood Frame) - Zone 2

Effective Date - 10/01/2019

Step	percent	Apprentice Base Wage	Health	Pension	Supplemental Unemployment	Total Rate
1	60	\$16.77	\$7.07	\$0.00	\$0.00	\$23.84
2	60	\$16.77	\$7.07	\$0.00	\$0.00	\$23.84
3	65	\$18.17	\$7.07	\$7.86	\$0.00	\$33.10
4	70	\$19.57	\$7.07	\$7.86	\$0.00	\$34.50
5	75	\$20.96	\$7.07	\$7.86	\$0.00	\$35.89
6	80	\$22.36	\$7.07	\$7.86	\$0.00	\$37.29
7	85	\$23.76	\$7.07	\$7.86	\$0.00	\$38.69
8	90	\$25.16	\$7.07	\$7.86	\$0.00	\$40.09

Notes:

% Indentured After 10/1/17; 45/45/55/55/70/70/80/80
Step 1&2 \$19.65/ 3&4 \$27.19/ 5&6 \$34.50/ 7&8 \$37.29

Apprentice to Journeyworker Ratio:1:5

CEMENT MASONRY/PLASTERING BRICKLAYERS LOCAL 3 (FOXBORO)	01/01/2020	\$44.67	\$12.75	\$22.41	\$0.62	\$80.45
--	------------	---------	---------	---------	--------	---------

Apprentice - CEMENT MASONRY/PLASTERING - Foxboro

Effective Date - 01/01/2020

Step	percent	Apprentice Base Wage	Health	Pension	Supplemental Unemployment	Total Rate
1	50	\$22.34	\$12.75	\$15.41	\$0.00	\$50.50
2	60	\$26.80	\$12.75	\$17.41	\$0.62	\$57.58
3	65	\$29.04	\$12.75	\$18.41	\$0.62	\$60.82
4	70	\$31.27	\$12.75	\$19.41	\$0.62	\$64.05
5	75	\$33.50	\$12.75	\$20.41	\$0.62	\$67.28
6	80	\$35.74	\$12.75	\$21.41	\$0.62	\$70.52
7	90	\$40.20	\$12.75	\$22.41	\$0.62	\$75.98

Notes:

Steps 3,4 are 500 hrs. All other steps are 1,000 hrs.

Apprentice to Journeyworker Ratio:1:3

CHAIN SAW OPERATOR LABORERS - ZONE 2	06/01/2020	\$34.31	\$8.60	\$15.77	\$0.00	\$58.68
	12/01/2020	\$35.20	\$8.60	\$15.77	\$0.00	\$59.57
	06/01/2021	\$36.12	\$8.60	\$15.77	\$0.00	\$60.49
	12/01/2021	\$37.03	\$8.60	\$15.77	\$0.00	\$61.40

For apprentice rates see "Apprentice- LABORER"

CLAM SHELLS/SLURRY BUCKETS/HEADING MACHINES OPERATING ENGINEERS LOCAL 4	06/01/2020	\$50.33	\$13.00	\$15.70	\$0.00	\$79.03
	12/01/2020	\$51.48	\$13.00	\$15.70	\$0.00	\$80.18
	06/01/2021	\$52.58	\$13.00	\$15.70	\$0.00	\$81.28
	12/01/2021	\$53.73	\$13.00	\$15.70	\$0.00	\$82.43

For apprentice rates see "Apprentice- OPERATING ENGINEERS"

Classification	Effective Date	Base Wage	Health	Pension	Supplemental Unemployment	Total Rate
COMPRESSOR OPERATOR <i>OPERATING ENGINEERS LOCAL 4</i>	06/01/2020	\$32.72	\$13.00	\$15.70	\$0.00	\$61.42
	12/01/2020	\$33.50	\$13.00	\$15.70	\$0.00	\$62.20
	06/01/2021	\$34.25	\$13.00	\$15.70	\$0.00	\$62.95
	12/01/2021	\$35.04	\$13.00	\$15.70	\$0.00	\$63.74
For apprentice rates see "Apprentice- OPERATING ENGINEERS"						

DELEADER (BRIDGE) <i>PAINTERS LOCAL 35 - ZONE 2</i>	01/01/2020	\$50.96	\$8.20	\$22.10	\$0.00	\$81.26
	07/01/2020	\$51.51	\$8.25	\$22.40	\$0.00	\$82.16
	01/01/2021	\$52.06	\$8.25	\$22.75	\$0.00	\$83.06

Apprentice - PAINTER Local 35 - BRIDGES/TANKS

Effective Date - 01/01/2020

Step	percent	Apprentice Base Wage	Health	Pension	Supplemental Unemployment	Total Rate
1	50	\$25.48	\$8.20	\$0.00	\$0.00	\$33.68
2	55	\$28.03	\$8.20	\$5.94	\$0.00	\$42.17
3	60	\$30.58	\$8.20	\$6.48	\$0.00	\$45.26
4	65	\$33.12	\$8.20	\$7.02	\$0.00	\$48.34
5	70	\$35.67	\$8.20	\$18.86	\$0.00	\$62.73
6	75	\$38.22	\$8.20	\$19.40	\$0.00	\$65.82
7	80	\$40.77	\$8.20	\$19.94	\$0.00	\$68.91
8	90	\$45.86	\$8.20	\$21.02	\$0.00	\$75.08

Effective Date - 07/01/2020

Step	percent	Apprentice Base Wage	Health	Pension	Supplemental Unemployment	Total Rate
1	50	\$25.76	\$8.25	\$0.00	\$0.00	\$34.01
2	55	\$28.33	\$8.25	\$6.05	\$0.00	\$42.63
3	60	\$30.91	\$8.25	\$6.60	\$0.00	\$45.76
4	65	\$33.48	\$8.25	\$7.15	\$0.00	\$48.88
5	70	\$36.06	\$8.25	\$19.10	\$0.00	\$63.41
6	75	\$38.63	\$8.25	\$19.65	\$0.00	\$66.53
7	80	\$41.21	\$8.25	\$20.20	\$0.00	\$69.66
8	90	\$46.36	\$8.25	\$21.30	\$0.00	\$75.91

Notes:

Steps are 750 hrs.

Apprentice to Journeyworker Ratio:1:1

DEMO: ADZEMAN <i>LABORERS - ZONE 2</i>	12/01/2019	\$39.30	\$8.10	\$16.60	\$0.00	\$64.00
---	------------	---------	--------	---------	--------	---------

For apprentice rates see "Apprentice- LABORER"

DEMO: BACKHOE/LOADER/HAMMER OPERATOR <i>LABORERS - ZONE 2</i>	12/01/2019	\$40.30	\$8.10	\$16.60	\$0.00	\$65.00
--	------------	---------	--------	---------	--------	---------

For apprentice rates see "Apprentice- LABORER"

DEMO: BURNERS <i>LABORERS - ZONE 2</i>	12/01/2019	\$40.05	\$8.10	\$16.60	\$0.00	\$64.75
---	------------	---------	--------	---------	--------	---------

For apprentice rates see "Apprentice- LABORER"

DEMO: CONCRETE CUTTER/SAWYER <i>LABORERS - ZONE 2</i>	12/01/2019	\$40.30	\$8.10	\$16.60	\$0.00	\$65.00
--	------------	---------	--------	---------	--------	---------

Classification	Effective Date	Base Wage	Health	Pension	Supplemental Unemployment	Total Rate
For apprentice rates see "Apprentice- LABORER"						
DEMO: JACKHAMMER OPERATOR <i>LABORERS - ZONE 2</i>	12/01/2019	\$40.05	\$8.10	\$16.60	\$0.00	\$64.75
For apprentice rates see "Apprentice- LABORER"						
DEMO: WRECKING LABORER <i>LABORERS - ZONE 2</i>	12/01/2019	\$39.30	\$8.10	\$16.60	\$0.00	\$64.00
For apprentice rates see "Apprentice- LABORER"						
DIRECTIONAL DRILL MACHINE OPERATOR <i>OPERATING ENGINEERS LOCAL 4</i>	06/01/2020	\$48.81	\$13.00	\$15.70	\$0.00	\$77.51
	12/01/2020	\$49.95	\$13.00	\$15.70	\$0.00	\$78.65
	06/01/2021	\$51.04	\$13.00	\$15.70	\$0.00	\$79.74
	12/01/2021	\$52.18	\$13.00	\$15.70	\$0.00	\$80.88
For apprentice rates see "Apprentice- OPERATING ENGINEERS"						
DIVER <i>PILE DRIVER LOCAL 56 (ZONE 1)</i>	08/01/2019	\$68.52	\$9.90	\$21.15	\$0.00	\$99.57
For apprentice rates see "Apprentice- PILE DRIVER"						
DIVER TENDER <i>PILE DRIVER LOCAL 56 (ZONE 1)</i>	08/01/2019	\$48.94	\$9.90	\$21.15	\$0.00	\$79.99
For apprentice rates see "Apprentice- PILE DRIVER"						
DIVER TENDER (EFFLUENT) <i>PILE DRIVER LOCAL 56 (ZONE 1)</i>	08/01/2019	\$73.41	\$9.90	\$21.15	\$0.00	\$104.46
For apprentice rates see "Apprentice- PILE DRIVER"						
DIVER/SLURRY (EFFLUENT) <i>PILE DRIVER LOCAL 56 (ZONE 1)</i>	08/01/2019	\$102.78	\$9.90	\$21.15	\$0.00	\$133.83
For apprentice rates see "Apprentice- PILE DRIVER"						
DRAWBRIDGE OPERATOR (Construction) <i>ELECTRICIANS LOCAL 103</i>	03/01/2020	\$53.50	\$13.00	\$19.20	\$0.00	\$85.70
	09/01/2020	\$54.93	\$13.00	\$19.25	\$0.00	\$87.18
	03/01/2021	\$56.13	\$13.00	\$19.28	\$0.00	\$88.41
	09/01/2021	\$57.56	\$13.00	\$19.33	\$0.00	\$89.89
	03/01/2022	\$58.76	\$13.00	\$19.36	\$0.00	\$91.12
	09/01/2022	\$60.19	\$13.00	\$19.41	\$0.00	\$92.60
	03/01/2023	\$61.39	\$13.00	\$19.44	\$0.00	\$93.83
For apprentice rates see "Apprentice- ELECTRICIAN"						
ELECTRICIAN <i>ELECTRICIANS LOCAL 103</i>	03/01/2020	\$53.50	\$13.00	\$19.20	\$0.00	\$85.70
	09/01/2020	\$54.93	\$13.00	\$19.25	\$0.00	\$87.18
	03/01/2021	\$56.13	\$13.00	\$19.28	\$0.00	\$88.41
	09/01/2021	\$57.56	\$13.00	\$19.33	\$0.00	\$89.89
	03/01/2022	\$58.76	\$13.00	\$19.36	\$0.00	\$91.12
	09/01/2022	\$60.19	\$13.00	\$19.41	\$0.00	\$92.60
	03/01/2023	\$61.39	\$13.00	\$19.44	\$0.00	\$93.83

Classification

Effective Date Base Wage Health Pension Supplemental
Unemployment Total Rate

Apprentice - ELECTRICIAN - Local 103
Effective Date - 03/01/2020

Step	percent	Apprentice Base Wage	Health	Pension	Supplemental Unemployment	Total Rate
1	40	\$21.40	\$13.00	\$0.64	\$0.00	\$35.04
2	40	\$21.40	\$13.00	\$0.64	\$0.00	\$35.04
3	45	\$24.08	\$13.00	\$14.62	\$0.00	\$51.70
4	45	\$24.08	\$13.00	\$14.62	\$0.00	\$51.70
5	50	\$26.75	\$13.00	\$15.04	\$0.00	\$54.79
6	55	\$29.43	\$13.00	\$15.46	\$0.00	\$57.89
7	60	\$32.10	\$13.00	\$15.87	\$0.00	\$60.97
8	65	\$34.78	\$13.00	\$16.29	\$0.00	\$64.07
9	70	\$37.45	\$13.00	\$16.70	\$0.00	\$67.15
10	75	\$40.13	\$13.00	\$17.12	\$0.00	\$70.25

Effective Date - 09/01/2020

Step	percent	Apprentice Base Wage	Health	Pension	Supplemental Unemployment	Total Rate
1	40	\$21.97	\$13.00	\$0.66	\$0.00	\$35.63
2	40	\$21.97	\$13.00	\$0.66	\$0.00	\$35.63
3	45	\$24.72	\$13.00	\$14.64	\$0.00	\$52.36
4	45	\$24.72	\$13.00	\$14.64	\$0.00	\$52.36
5	50	\$27.47	\$13.00	\$15.06	\$0.00	\$55.53
6	55	\$30.21	\$13.00	\$15.49	\$0.00	\$58.70
7	60	\$32.96	\$13.00	\$15.90	\$0.00	\$61.86
8	65	\$35.70	\$13.00	\$16.32	\$0.00	\$65.02
9	70	\$38.45	\$13.00	\$16.73	\$0.00	\$68.18
10	75	\$41.20	\$13.00	\$17.16	\$0.00	\$71.36

Notes: :

App Prior 1/1/03; 30/35/40/45/50/55/65/70/75/80

Apprentice to Journeyworker Ratio:2:3***

ELEVATOR CONSTRUCTOR	01/01/2020	\$61.42	\$15.73	\$18.41	\$0.00	\$95.56
ELEVATOR CONSTRUCTORS LOCAL 4	01/01/2021	\$63.47	\$15.88	\$19.31	\$0.00	\$98.66
	01/01/2022	\$65.62	\$16.03	\$20.21	\$0.00	\$101.86

Classification	Effective Date	Base Wage	Health	Pension	Supplemental Unemployment	Total Rate
----------------	----------------	-----------	--------	---------	---------------------------	------------

Apprentice - ELEVATOR CONSTRUCTOR - Local 4

Effective Date - 01/01/2020

Step	percent	Apprentice Base Wage	Health	Pension	Supplemental Unemployment	Total Rate
1	50	\$30.71	\$15.73	\$0.00	\$0.00	\$46.44
2	55	\$33.78	\$15.73	\$18.41	\$0.00	\$67.92
3	65	\$39.92	\$15.73	\$18.41	\$0.00	\$74.06
4	70	\$42.99	\$15.73	\$18.41	\$0.00	\$77.13
5	80	\$49.14	\$15.73	\$18.41	\$0.00	\$83.28

Effective Date - 01/01/2021

Step	percent	Apprentice Base Wage	Health	Pension	Supplemental Unemployment	Total Rate
1	50	\$31.74	\$15.88	\$0.00	\$0.00	\$47.62
2	55	\$34.91	\$15.88	\$19.31	\$0.00	\$70.10
3	65	\$41.26	\$15.88	\$19.31	\$0.00	\$76.45
4	70	\$44.43	\$15.88	\$19.31	\$0.00	\$79.62
5	80	\$50.78	\$15.88	\$19.31	\$0.00	\$85.97

Notes:

Steps 1-2 are 6 mos.; Steps 3-5 are 1 year

Apprentice to Journeyworker Ratio:1:1

ELEVATOR CONSTRUCTOR HELPER	01/01/2020	\$42.99	\$15.73	\$18.41	\$0.00	\$77.13
ELEVATOR CONSTRUCTORS LOCAL 4	01/01/2021	\$44.43	\$15.88	\$19.31	\$0.00	\$79.62
	01/01/2022	\$45.93	\$16.03	\$20.21	\$0.00	\$82.17
For apprentice rates see "Apprentice - ELEVATOR CONSTRUCTOR"						
FENCE & GUARD RAIL ERECTOR	06/01/2020	\$34.31	\$8.60	\$15.77	\$0.00	\$58.68
LABORERS - ZONE 2	12/01/2020	\$35.20	\$8.60	\$15.77	\$0.00	\$59.57
	06/01/2021	\$36.12	\$8.60	\$15.77	\$0.00	\$60.49
	12/01/2021	\$37.03	\$8.60	\$15.77	\$0.00	\$61.40
For apprentice rates see "Apprentice- LABORER"						
FIELD ENG.INST.PERSON-BLDG,SITE,HVY/HWY	05/01/2020	\$44.73	\$12.50	\$15.70	\$0.00	\$72.93
OPERATING ENGINEERS LOCAL 4	11/01/2020	\$45.73	\$12.50	\$15.70	\$0.00	\$73.93
	05/01/2021	\$46.88	\$12.50	\$15.70	\$0.00	\$75.08
	11/01/2021	\$47.88	\$12.50	\$15.70	\$0.00	\$76.08
	05/01/2022	\$49.03	\$12.50	\$15.70	\$0.00	\$77.23
For apprentice rates see "Apprentice- OPERATING ENGINEERS"						
FIELD ENG.PARTY CHIEF-BLDG,SITE,HVY/HWY	05/01/2020	\$46.23	\$12.50	\$15.70	\$0.00	\$74.43
OPERATING ENGINEERS LOCAL 4	11/01/2020	\$47.24	\$12.50	\$15.70	\$0.00	\$75.44
	05/01/2021	\$48.40	\$12.50	\$15.70	\$0.00	\$76.60
	11/01/2021	\$49.41	\$12.50	\$15.70	\$0.00	\$77.61
	05/01/2022	\$50.57	\$12.50	\$15.70	\$0.00	\$78.77
For apprentice rates see "Apprentice- OPERATING ENGINEERS"						

Classification	Effective Date	Base Wage	Health	Pension	Supplemental Unemployment	Total Rate
FIELD ENG.ROD PERSON-BLDG,SITE,HVY/HWY <i>OPERATING ENGINEERS LOCAL 4</i>	05/01/2020	\$22.64	\$12.50	\$15.70	\$0.00	\$50.84
	11/01/2020	\$23.23	\$12.50	\$15.70	\$0.00	\$51.43
	05/01/2021	\$23.91	\$12.50	\$15.70	\$0.00	\$52.11
	11/01/2021	\$24.51	\$12.50	\$15.70	\$0.00	\$52.71
	05/01/2022	\$25.18	\$12.50	\$15.70	\$0.00	\$53.38
For apprentice rates see "Apprentice- OPERATING ENGINEERS"						
FIRE ALARM INSTALLER <i>ELECTRICIANS LOCAL 103</i>	03/01/2020	\$53.50	\$13.00	\$19.20	\$0.00	\$85.70
	09/01/2020	\$54.93	\$13.00	\$19.25	\$0.00	\$87.18
	03/01/2021	\$56.13	\$13.00	\$19.28	\$0.00	\$88.41
	09/01/2021	\$57.56	\$13.00	\$19.33	\$0.00	\$89.89
	03/01/2022	\$58.76	\$13.00	\$19.36	\$0.00	\$91.12
	09/01/2022	\$60.19	\$13.00	\$19.41	\$0.00	\$92.60
	03/01/2023	\$61.39	\$13.00	\$19.44	\$0.00	\$93.83
For apprentice rates see "Apprentice- ELECTRICIAN"						
FIRE ALARM REPAIR / MAINTENANCE <i>ELECTRICIANS LOCAL 103</i> / COMMISSIONING	03/01/2020	\$40.13	\$13.00	\$17.12	\$0.00	\$70.25
	09/01/2020	\$41.20	\$13.00	\$17.16	\$0.00	\$71.36
	03/01/2021	\$42.66	\$13.00	\$17.27	\$0.00	\$72.93
	09/01/2021	\$44.32	\$13.00	\$17.38	\$0.00	\$74.70
	03/01/2022	\$45.83	\$13.00	\$17.49	\$0.00	\$76.32
	09/01/2022	\$47.55	\$13.00	\$17.62	\$0.00	\$78.17
	03/01/2023	\$49.11	\$13.00	\$17.73	\$0.00	\$79.84
For apprentice rates see "Apprentice- TELECOMMUNICATIONS TECHNICIAN"						
FIREMAN (ASST. ENGINEER) <i>OPERATING ENGINEERS LOCAL 4</i>	06/01/2020	\$40.30	\$13.00	\$15.70	\$0.00	\$69.00
	12/01/2020	\$41.25	\$13.00	\$15.70	\$0.00	\$69.95
	06/01/2021	\$42.16	\$13.00	\$15.70	\$0.00	\$70.86
	12/01/2021	\$43.11	\$13.00	\$15.70	\$0.00	\$71.81
For apprentice rates see "Apprentice- OPERATING ENGINEERS"						
FLAGGER & SIGNALER <i>LABORERS - ZONE 2</i>	06/01/2020	\$23.50	\$8.60	\$15.77	\$0.00	\$47.87
	12/01/2020	\$24.50	\$8.60	\$15.77	\$0.00	\$48.87
	06/01/2021	\$24.50	\$8.60	\$15.77	\$0.00	\$48.87
	12/01/2021	\$24.50	\$8.60	\$15.77	\$0.00	\$48.87
For apprentice rates see "Apprentice- LABORER"						
FLOORCOVERER <i>FLOORCOVERERS LOCAL 2168 ZONE I</i>	03/01/2020	\$47.05	\$9.40	\$19.25	\$0.00	\$75.70
	09/01/2020	\$47.85	\$9.40	\$19.25	\$0.00	\$76.50
	03/01/2021	\$48.65	\$9.40	\$19.25	\$0.00	\$77.30
	09/01/2021	\$49.45	\$9.40	\$19.25	\$0.00	\$78.10
	03/01/2022	\$50.25	\$9.40	\$19.25	\$0.00	\$78.90

Classification
Effective Date
Base Wage
Health
Pension
**Supplemental
Unemployment**
Total Rate
Apprentice - FLOORCOVERER - Local 2168 Zone I
Effective Date - 03/01/2020

Step	percent	Apprentice Base Wage	Health	Pension	Supplemental Unemployment	Total Rate
1	50	\$23.53	\$9.40	\$1.79	\$0.00	\$34.72
2	55	\$25.88	\$9.40	\$1.79	\$0.00	\$37.07
3	60	\$28.23	\$9.40	\$13.88	\$0.00	\$51.51
4	65	\$30.58	\$9.40	\$13.88	\$0.00	\$53.86
5	70	\$32.94	\$9.40	\$15.67	\$0.00	\$58.01
6	75	\$35.29	\$9.40	\$15.67	\$0.00	\$60.36
7	80	\$37.64	\$9.40	\$17.46	\$0.00	\$64.50
8	85	\$39.99	\$9.40	\$17.46	\$0.00	\$66.85

Effective Date - 09/01/2020

Step	percent	Apprentice Base Wage	Health	Pension	Supplemental Unemployment	Total Rate
1	50	\$23.93	\$9.40	\$1.79	\$0.00	\$35.12
2	55	\$26.32	\$9.40	\$1.79	\$0.00	\$37.51
3	60	\$28.71	\$9.40	\$13.88	\$0.00	\$51.99
4	65	\$31.10	\$9.40	\$13.88	\$0.00	\$54.38
5	70	\$33.50	\$9.40	\$15.67	\$0.00	\$58.57
6	75	\$35.89	\$9.40	\$15.67	\$0.00	\$60.96
7	80	\$38.28	\$9.40	\$17.46	\$0.00	\$65.14
8	85	\$40.67	\$9.40	\$17.46	\$0.00	\$67.53

Notes: Steps are 750 hrs.
 % After 09/1/17; 45/45/55/55/70/70/80/80 (1500hr Steps)
 Step 1&2 \$32.36/ 3&4 \$38.80/ 5&6 \$58.01/ 7&8 \$64.50

Apprentice to Journeyworker Ratio:1:1

FORK LIFT/CHERRY PICKER	06/01/2020	\$49.33	\$13.00	\$15.70	\$0.00	\$78.03
OPERATING ENGINEERS LOCAL 4	12/01/2020	\$50.48	\$13.00	\$15.70	\$0.00	\$79.18
	06/01/2021	\$51.58	\$13.00	\$15.70	\$0.00	\$80.28
	12/01/2021	\$52.73	\$13.00	\$15.70	\$0.00	\$81.43

For apprentice rates see "Apprentice- OPERATING ENGINEERS"

GENERATOR/LIGHTING PLANT/HEATERS	06/01/2020	\$32.72	\$13.00	\$15.70	\$0.00	\$61.42
OPERATING ENGINEERS LOCAL 4	12/01/2020	\$33.50	\$13.00	\$15.70	\$0.00	\$62.20
	06/01/2021	\$34.25	\$13.00	\$15.70	\$0.00	\$62.95
	12/01/2021	\$35.04	\$13.00	\$15.70	\$0.00	\$63.74

For apprentice rates see "Apprentice- OPERATING ENGINEERS"

GLAZIER (GLASS PLANK/AIR BARRIER/INTERIOR SYSTEMS)	01/01/2020	\$40.46	\$8.20	\$22.10	\$0.00	\$70.76
GLAZIERS LOCAL 35 (ZONE 2)	07/01/2020	\$41.01	\$8.25	\$22.40	\$0.00	\$71.66
	01/01/2021	\$41.56	\$8.25	\$21.75	\$0.00	\$71.56

Classification
Effective Date
Base Wage
Health
Pension
**Supplemental
Unemployment**
Total Rate
Apprentice - GLAZIER - Local 35 Zone 2
Effective Date - 01/01/2020

Step	percent	Apprentice Base Wage	Health	Pension	Supplemental Unemployment	Total Rate
1	50	\$20.23	\$8.20	\$0.00	\$0.00	\$28.43
2	55	\$22.25	\$8.20	\$5.94	\$0.00	\$36.39
3	60	\$24.28	\$8.20	\$6.48	\$0.00	\$38.96
4	65	\$26.30	\$8.20	\$7.02	\$0.00	\$41.52
5	70	\$28.32	\$8.20	\$18.86	\$0.00	\$55.38
6	75	\$30.35	\$8.20	\$19.40	\$0.00	\$57.95
7	80	\$32.37	\$8.20	\$19.94	\$0.00	\$60.51
8	90	\$36.41	\$8.20	\$21.02	\$0.00	\$65.63

Effective Date - 07/01/2020

Step	percent	Apprentice Base Wage	Health	Pension	Supplemental Unemployment	Total Rate
1	50	\$20.51	\$8.25	\$0.00	\$0.00	\$28.76
2	55	\$22.56	\$8.25	\$6.05	\$0.00	\$36.86
3	60	\$24.61	\$8.25	\$6.60	\$0.00	\$39.46
4	65	\$26.66	\$8.25	\$7.15	\$0.00	\$42.06
5	70	\$28.71	\$8.25	\$19.10	\$0.00	\$56.06
6	75	\$30.76	\$8.25	\$19.65	\$0.00	\$58.66
7	80	\$32.81	\$8.25	\$20.20	\$0.00	\$61.26
8	90	\$36.91	\$8.25	\$21.30	\$0.00	\$66.46

Notes:

Steps are 750 hrs.

Apprentice to Journeyworker Ratio:1:1

HOISTING ENGINEER/CRANES/GRADALLS

OPERATING ENGINEERS LOCAL 4

06/01/2020	\$49.33	\$13.00	\$15.70	\$0.00	\$78.03
12/01/2020	\$50.48	\$13.00	\$15.70	\$0.00	\$79.18
06/01/2021	\$51.58	\$13.00	\$15.70	\$0.00	\$80.28
12/01/2021	\$52.73	\$13.00	\$15.70	\$0.00	\$81.43

Classification
Effective Date
Base Wage
Health
Pension
**Supplemental
Unemployment**
Total Rate
Apprentice - OPERATING ENGINEERS - Local 4
Effective Date - 06/01/2020

Step	percent	Apprentice Base Wage	Health	Pension	Supplemental Unemployment	Total Rate
1	55	\$27.13	\$13.00	\$0.00	\$0.00	\$40.13
2	60	\$29.60	\$13.00	\$15.70	\$0.00	\$58.30
3	65	\$32.06	\$13.00	\$15.70	\$0.00	\$60.76
4	70	\$34.53	\$13.00	\$15.70	\$0.00	\$63.23
5	75	\$37.00	\$13.00	\$15.70	\$0.00	\$65.70
6	80	\$39.46	\$13.00	\$15.70	\$0.00	\$68.16
7	85	\$41.93	\$13.00	\$15.70	\$0.00	\$70.63
8	90	\$44.40	\$13.00	\$15.70	\$0.00	\$73.10

Effective Date - 12/01/2020

Step	percent	Apprentice Base Wage	Health	Pension	Supplemental Unemployment	Total Rate
1	55	\$27.76	\$13.00	\$0.00	\$0.00	\$40.76
2	60	\$30.29	\$13.00	\$15.70	\$0.00	\$58.99
3	65	\$32.81	\$13.00	\$15.70	\$0.00	\$61.51
4	70	\$35.34	\$13.00	\$15.70	\$0.00	\$64.04
5	75	\$37.86	\$13.00	\$15.70	\$0.00	\$66.56
6	80	\$40.38	\$13.00	\$15.70	\$0.00	\$69.08
7	85	\$42.91	\$13.00	\$15.70	\$0.00	\$71.61
8	90	\$45.43	\$13.00	\$15.70	\$0.00	\$74.13

Notes:
Apprentice to Journeyworker Ratio:1:6

HVAC (DUCTWORK)	02/01/2020	\$49.36	\$13.35	\$24.12	\$2.61	\$89.44
SHEETMETAL WORKERS LOCAL 17 - A	08/01/2020	\$50.96	\$13.35	\$24.12	\$2.66	\$91.09
	02/01/2021	\$52.61	\$13.35	\$24.12	\$2.71	\$92.79
	08/01/2021	\$54.36	\$13.35	\$24.12	\$2.76	\$94.59
	02/01/2022	\$56.11	\$13.35	\$24.12	\$2.81	\$96.39

For apprentice rates see "Apprentice- SHEET METAL WORKER"

HVAC (ELECTRICAL CONTROLS)	03/01/2020	\$53.50	\$13.00	\$19.20	\$0.00	\$85.70
ELECTRICIANS LOCAL 103	09/01/2020	\$54.93	\$13.00	\$19.25	\$0.00	\$87.18
	03/01/2021	\$56.13	\$13.00	\$19.28	\$0.00	\$88.41
	09/01/2021	\$57.56	\$13.00	\$19.33	\$0.00	\$89.89
	03/01/2022	\$58.76	\$13.00	\$19.36	\$0.00	\$91.12
	09/01/2022	\$60.19	\$13.00	\$19.41	\$0.00	\$92.60
	03/01/2023	\$61.39	\$13.00	\$19.44	\$0.00	\$93.83

For apprentice rates see "Apprentice- ELECTRICIAN"

Classification	Effective Date	Base Wage	Health	Pension	Supplemental Unemployment	Total Rate
HVAC (TESTING AND BALANCING - AIR) <i>SHEETMETAL WORKERS LOCAL 17 - A</i>	02/01/2020	\$49.36	\$13.35	\$24.12	\$2.61	\$89.44
	08/01/2020	\$50.96	\$13.35	\$24.12	\$2.66	\$91.09
	02/01/2021	\$52.61	\$13.35	\$24.12	\$2.71	\$92.79
	08/01/2021	\$54.36	\$13.35	\$24.12	\$2.76	\$94.59
	02/01/2022	\$56.11	\$13.35	\$24.12	\$2.81	\$96.39
For apprentice rates see "Apprentice- SHEET METAL WORKER"						
HVAC (TESTING AND BALANCING -WATER) <i>PIPEFITTERS LOCAL 537</i>	03/01/2020	\$56.19	\$10.95	\$19.74	\$0.00	\$86.88
	09/01/2020	\$57.69	\$10.95	\$19.74	\$0.00	\$88.38
	03/01/2021	\$59.19	\$10.95	\$19.74	\$0.00	\$89.88
For apprentice rates see "Apprentice- PIPEFITTER" or "PLUMBER/PIPEFITTER"						
HVAC MECHANIC <i>PIPEFITTERS LOCAL 537</i>	03/01/2020	\$56.19	\$10.95	\$19.74	\$0.00	\$86.88
	09/01/2020	\$57.69	\$10.95	\$19.74	\$0.00	\$88.38
	03/01/2021	\$59.19	\$10.95	\$19.74	\$0.00	\$89.88
For apprentice rates see "Apprentice- PIPEFITTER" or "PLUMBER/PIPEFITTER"						
HYDRAULIC DRILLS <i>LABORERS - ZONE 2</i>	06/01/2020	\$34.81	\$8.60	\$15.77	\$0.00	\$59.18
	12/01/2020	\$35.70	\$8.60	\$15.77	\$0.00	\$60.07
	06/01/2021	\$36.62	\$8.60	\$15.77	\$0.00	\$60.99
	12/01/2021	\$37.53	\$8.60	\$15.77	\$0.00	\$61.90
For apprentice rates see "Apprentice- LABORER"						
INSULATOR (PIPES & TANKS) <i>HEAT & FROST INSULATORS LOCAL 6 (SOUTHERN MASS)</i>	09/01/2019	\$43.60	\$12.80	\$16.40	\$0.00	\$72.80

Apprentice - ASBESTOS INSULATOR (Pipes & Tanks) - Local 6 Southern MA

Effective Date - 09/01/2019

Step	percent	Apprentice Base Wage	Health	Pension	Supplemental Unemployment	Total Rate
1	50	\$21.80	\$12.80	\$11.90	\$0.00	\$46.50
2	60	\$26.16	\$12.80	\$12.80	\$0.00	\$51.76
3	70	\$30.52	\$12.80	\$13.70	\$0.00	\$57.02
4	80	\$34.88	\$12.80	\$14.60	\$0.00	\$62.28

Notes:

Steps are 1 year

Apprentice to Journeyworker Ratio:1:4

IRONWORKER/WELDER <i>IRONWORKERS LOCAL 37</i>	03/16/2020	\$40.61	\$7.70	\$17.10	\$0.00	\$65.41
	09/16/2020	\$41.51	\$7.70	\$17.10	\$0.00	\$66.31
	03/16/2021	\$42.46	\$7.70	\$17.10	\$0.00	\$67.26

Classification

**Effective Date Base Wage Health Pension Supplemental
Unemployment Total Rate**

Apprentice - IRONWORKER - Local 37

Effective Date - 03/16/2020

Step	percent	Apprentice Base Wage	Health	Pension	Supplemental Unemployment	Total Rate
1	70	\$28.43	\$7.70	\$17.10	\$0.00	\$53.23
2	75	\$30.46	\$7.70	\$17.10	\$0.00	\$55.26
3	80	\$32.49	\$7.70	\$17.10	\$0.00	\$57.29
4	85	\$34.52	\$7.70	\$17.10	\$0.00	\$59.32
5	90	\$36.55	\$7.70	\$17.10	\$0.00	\$61.35
6	95	\$38.58	\$7.70	\$17.10	\$0.00	\$63.38

Effective Date - 09/16/2020

Step	percent	Apprentice Base Wage	Health	Pension	Supplemental Unemployment	Total Rate
1	70	\$29.06	\$7.70	\$17.10	\$0.00	\$53.86
2	75	\$31.13	\$7.70	\$17.10	\$0.00	\$55.93
3	80	\$33.21	\$7.70	\$17.10	\$0.00	\$58.01
4	85	\$35.28	\$7.70	\$17.10	\$0.00	\$60.08
5	90	\$37.36	\$7.70	\$17.10	\$0.00	\$62.16
6	95	\$39.43	\$7.70	\$17.10	\$0.00	\$64.23

Notes:

Apprentice to Journeyworker Ratio:1:4

JACKHAMMER & PAVING BREAKER OPERATOR	06/01/2020	\$34.31	\$8.60	\$15.77	\$0.00	\$58.68
LABORERS - ZONE 2	12/01/2020	\$35.20	\$8.60	\$15.77	\$0.00	\$59.57
	06/01/2021	\$36.12	\$8.60	\$15.77	\$0.00	\$60.49
	12/01/2021	\$37.03	\$8.60	\$15.77	\$0.00	\$61.40

For apprentice rates see "Apprentice- LABORER"

LABORER	06/01/2020	\$34.06	\$8.60	\$15.77	\$0.00	\$58.43
LABORERS - ZONE 2	12/01/2020	\$34.95	\$8.60	\$15.77	\$0.00	\$59.32
	06/01/2021	\$35.87	\$8.60	\$15.77	\$0.00	\$60.24
	12/01/2021	\$36.78	\$8.60	\$15.77	\$0.00	\$61.15

Classification	Effective Date	Base Wage	Health	Pension	Supplemental Unemployment	Total Rate
----------------	----------------	-----------	--------	---------	------------------------------	------------

Apprentice - LABORER - Zone 2

Effective Date - 06/01/2020

Step	percent	Apprentice Base Wage	Health	Pension	Supplemental Unemployment	Total Rate
1	60	\$20.44	\$8.60	\$15.77	\$0.00	\$44.81
2	70	\$23.84	\$8.60	\$15.77	\$0.00	\$48.21
3	80	\$27.25	\$8.60	\$15.77	\$0.00	\$51.62
4	90	\$30.65	\$8.60	\$15.77	\$0.00	\$55.02

Effective Date - 12/01/2020

Step	percent	Apprentice Base Wage	Health	Pension	Supplemental Unemployment	Total Rate
1	60	\$20.97	\$8.60	\$15.77	\$0.00	\$45.34
2	70	\$24.47	\$8.60	\$15.77	\$0.00	\$48.84
3	80	\$27.96	\$8.60	\$15.77	\$0.00	\$52.33
4	90	\$31.46	\$8.60	\$15.77	\$0.00	\$55.83

Notes:

Apprentice to Journeyworker Ratio:1:5

LABORER: CARPENTER TENDER LABORERS - ZONE 2	06/01/2020	\$34.06	\$8.60	\$15.77	\$0.00	\$58.43
	12/01/2020	\$34.95	\$8.60	\$15.77	\$0.00	\$59.32
	06/01/2021	\$35.87	\$8.60	\$15.77	\$0.00	\$60.24
	12/01/2021	\$36.78	\$8.60	\$15.77	\$0.00	\$61.15
For apprentice rates see "Apprentice- LABORER"						
LABORER: CEMENT FINISHER TENDER LABORERS - ZONE 2	06/01/2020	\$34.06	\$8.60	\$15.77	\$0.00	\$58.43
	12/01/2020	\$34.95	\$8.60	\$15.77	\$0.00	\$59.32
	06/01/2021	\$35.87	\$8.60	\$15.77	\$0.00	\$60.24
	12/01/2021	\$36.78	\$8.60	\$15.77	\$0.00	\$61.15
For apprentice rates see "Apprentice- LABORER"						
LABORER: HAZARDOUS WASTE/ASBESTOS REMOVER LABORERS - ZONE 2	06/01/2020	\$34.15	\$8.60	\$15.83	\$0.00	\$58.58
For apprentice rates see "Apprentice- LABORER"						
LABORER: MASON TENDER LABORERS - ZONE 2	06/01/2020	\$34.31	\$8.60	\$15.77	\$0.00	\$58.68
	12/01/2020	\$35.20	\$8.60	\$15.77	\$0.00	\$59.57
	06/01/2021	\$36.12	\$8.60	\$15.77	\$0.00	\$60.49
	12/01/2021	\$37.03	\$8.60	\$15.77	\$0.00	\$61.40
For apprentice rates see "Apprentice- LABORER"						
LABORER: MULTI-TRADE TENDER LABORERS - ZONE 2	06/01/2020	\$34.06	\$8.60	\$15.77	\$0.00	\$58.43
	12/01/2020	\$34.95	\$8.60	\$15.77	\$0.00	\$59.32
	06/01/2021	\$35.87	\$8.60	\$15.77	\$0.00	\$60.24
	12/01/2021	\$36.78	\$8.60	\$15.77	\$0.00	\$61.15
For apprentice rates see "Apprentice- LABORER"						
LABORER: TREE REMOVER LABORERS - ZONE 2	06/01/2020	\$34.06	\$8.60	\$15.77	\$0.00	\$58.43
	12/01/2020	\$34.95	\$8.60	\$15.77	\$0.00	\$59.32
	06/01/2021	\$35.87	\$8.60	\$15.77	\$0.00	\$60.24
	12/01/2021	\$36.78	\$8.60	\$15.77	\$0.00	\$61.15

Classification	Effective Date	Base Wage	Health	Pension	Supplemental Unemployment	Total Rate
This classification applies to the removal of standing trees, and the trimming and removal of branches and limbs when related to public works construction or site clearance incidental to construction . For apprentice rates see "Apprentice- LABORER"						
LASER BEAM OPERATOR	06/01/2020	\$34.31	\$8.60	\$15.77	\$0.00	\$58.68
LABORERS - ZONE 2	12/01/2020	\$35.20	\$8.60	\$15.77	\$0.00	\$59.57
	06/01/2021	\$36.12	\$8.60	\$15.77	\$0.00	\$60.49
	12/01/2021	\$37.03	\$8.60	\$15.77	\$0.00	\$61.40
For apprentice rates see "Apprentice- LABORER"						
MARBLE & TILE FINISHERS	02/01/2020	\$41.49	\$10.75	\$20.12	\$0.00	\$72.36
BRICKLAYERS LOCAL 3 - MARBLE & TILE	08/01/2020	\$42.57	\$10.75	\$20.27	\$0.00	\$73.59
	02/01/2021	\$43.08	\$10.75	\$20.27	\$0.00	\$74.10
	08/01/2021	\$44.20	\$10.75	\$20.43	\$0.00	\$75.38
	02/01/2022	\$44.67	\$10.75	\$20.43	\$0.00	\$75.85
Apprentice - MARBLE & TILE FINISHER - Local 3 Marble & Tile						
Effective Date - 02/01/2020						
Step	percent	Apprentice Base Wage	Health	Pension	Supplemental Unemployment	Total Rate
1	50	\$20.75	\$10.75	\$20.12	\$0.00	\$51.62
2	60	\$24.89	\$10.75	\$20.12	\$0.00	\$55.76
3	70	\$29.04	\$10.75	\$20.12	\$0.00	\$59.91
4	80	\$33.19	\$10.75	\$20.12	\$0.00	\$64.06
5	90	\$37.34	\$10.75	\$20.12	\$0.00	\$68.21
Effective Date - 08/01/2020						
Step	percent	Apprentice Base Wage	Health	Pension	Supplemental Unemployment	Total Rate
1	50	\$21.29	\$10.75	\$20.27	\$0.00	\$52.31
2	60	\$25.54	\$10.75	\$20.27	\$0.00	\$56.56
3	70	\$29.80	\$10.75	\$20.27	\$0.00	\$60.82
4	80	\$34.06	\$10.75	\$20.27	\$0.00	\$65.08
5	90	\$38.31	\$10.75	\$20.27	\$0.00	\$69.33
Notes:						
Apprentice to Journeyworker Ratio:1:3						
MARBLE MASONS,TILELAYERS & TERRAZZO MECH	02/01/2020	\$54.42	\$10.75	\$21.93	\$0.00	\$87.10
BRICKLAYERS LOCAL 3 - MARBLE & TILE	08/01/2020	\$55.77	\$10.75	\$22.08	\$0.00	\$88.60
	02/01/2021	\$56.41	\$10.75	\$22.08	\$0.00	\$89.24
	08/01/2021	\$57.81	\$10.75	\$22.24	\$0.00	\$90.80
	02/01/2022	\$58.38	\$10.75	\$22.24	\$0.00	\$91.37

Apprentice - MARBLE-TILE-TERRAZZO MECHANIC - Local 3 Marble & Tile

Effective Date - 02/01/2020

Step	percent	Apprentice Base Wage	Health	Pension	Supplemental Unemployment	Total Rate
1	50	\$27.21	\$10.75	\$21.93	\$0.00	\$59.89
2	60	\$32.65	\$10.75	\$21.93	\$0.00	\$65.33
3	70	\$38.09	\$10.75	\$21.93	\$0.00	\$70.77
4	80	\$43.54	\$10.75	\$21.93	\$0.00	\$76.22
5	90	\$48.98	\$10.75	\$21.93	\$0.00	\$81.66

Effective Date - 08/01/2020

Step	percent	Apprentice Base Wage	Health	Pension	Supplemental Unemployment	Total Rate
1	50	\$27.89	\$10.75	\$22.08	\$0.00	\$60.72
2	60	\$33.46	\$10.75	\$22.08	\$0.00	\$66.29
3	70	\$39.04	\$10.75	\$22.08	\$0.00	\$71.87
4	80	\$44.62	\$10.75	\$22.08	\$0.00	\$77.45
5	90	\$50.19	\$10.75	\$22.08	\$0.00	\$83.02

Notes:

Apprentice to Journeyworker Ratio:1:5

MECH. SWEEPER OPERATOR (ON CONST. SITES)	06/01/2020	\$48.81	\$13.00	\$15.70	\$0.00	\$77.51
OPERATING ENGINEERS LOCAL 4	12/01/2020	\$49.95	\$13.00	\$15.70	\$0.00	\$78.65
	06/01/2021	\$51.04	\$13.00	\$15.70	\$0.00	\$79.74
	12/01/2021	\$52.18	\$13.00	\$15.70	\$0.00	\$80.88
For apprentice rates see "Apprentice- OPERATING ENGINEERS"						
MECHANICS MAINTENANCE	06/01/2020	\$48.81	\$13.00	\$15.70	\$0.00	\$77.51
OPERATING ENGINEERS LOCAL 4	12/01/2020	\$49.95	\$13.00	\$15.70	\$0.00	\$78.65
	06/01/2021	\$51.04	\$13.00	\$15.70	\$0.00	\$79.74
	12/01/2021	\$52.18	\$13.00	\$15.70	\$0.00	\$80.88
For apprentice rates see "Apprentice- OPERATING ENGINEERS"						
MILLWRIGHT (Zone 2)	04/01/2019	\$38.87	\$9.90	\$18.50	\$0.00	\$67.27
MILLWRIGHTS LOCAL 1121 - Zone 2						

Classification	Effective Date	Base Wage	Health	Pension	Supplemental Unemployment	Total Rate
Apprentice - MILLWRIGHT - Local 1121 Zone 2						
Effective Date - 04/01/2019						
Step	percent	Apprentice Base Wage	Health	Pension	Supplemental Unemployment	Total Rate
1	55	\$21.38	\$9.90	\$5.31	\$0.00	\$36.59
2	65	\$25.27	\$9.90	\$15.13	\$0.00	\$50.30
3	75	\$29.15	\$9.90	\$16.10	\$0.00	\$55.15
4	85	\$33.04	\$9.90	\$17.06	\$0.00	\$60.00
Notes:						
Steps are 2,000 hours						
Apprentice to Journeyworker Ratio:1:5						
MORTAR MIXER	06/01/2020	\$34.31	\$8.60	\$15.77	\$0.00	\$58.68
LABORERS - ZONE 2	12/01/2020	\$35.20	\$8.60	\$15.77	\$0.00	\$59.57
	06/01/2021	\$36.12	\$8.60	\$15.77	\$0.00	\$60.49
	12/01/2021	\$37.03	\$8.60	\$15.77	\$0.00	\$61.40
For apprentice rates see "Apprentice- LABORER"						
OILER (OTHER THAN TRUCK CRANES,GRADALLS)	06/01/2020	\$23.13	\$13.00	\$15.70	\$0.00	\$51.83
OPERATING ENGINEERS LOCAL 4	12/01/2020	\$23.70	\$13.00	\$15.70	\$0.00	\$52.40
	06/01/2021	\$24.25	\$13.00	\$15.70	\$0.00	\$52.95
	12/01/2021	\$24.83	\$13.00	\$15.70	\$0.00	\$53.53
For apprentice rates see "Apprentice- OPERATING ENGINEERS"						
OILER (TRUCK CRANES, GRADALLS)	06/01/2020	\$27.79	\$13.00	\$15.70	\$0.00	\$56.49
OPERATING ENGINEERS LOCAL 4	12/01/2020	\$28.47	\$13.00	\$15.70	\$0.00	\$57.17
	06/01/2021	\$29.11	\$13.00	\$15.70	\$0.00	\$57.81
	12/01/2021	\$29.79	\$13.00	\$15.70	\$0.00	\$58.49
For apprentice rates see "Apprentice- OPERATING ENGINEERS"						
OTHER POWER DRIVEN EQUIPMENT - CLASS II	06/01/2020	\$48.81	\$13.00	\$15.70	\$0.00	\$77.51
OPERATING ENGINEERS LOCAL 4	12/01/2020	\$49.95	\$13.00	\$15.70	\$0.00	\$78.65
	06/01/2021	\$51.04	\$13.00	\$15.70	\$0.00	\$79.74
	12/01/2021	\$52.18	\$13.00	\$15.70	\$0.00	\$80.88
For apprentice rates see "Apprentice- OPERATING ENGINEERS"						
PAINTER (BRIDGES/TANKS)	01/01/2020	\$50.96	\$8.20	\$22.10	\$0.00	\$81.26
PAINTERS LOCAL 35 - ZONE 2	07/01/2020	\$51.51	\$8.25	\$22.40	\$0.00	\$82.16
	01/01/2021	\$52.06	\$8.25	\$22.75	\$0.00	\$83.06

Apprentice - PAINTER Local 35 - BRIDGES/TANKS**Effective Date - 01/01/2020**

Step	percent	Apprentice Base Wage	Health	Pension	Supplemental Unemployment	Total Rate
1	50	\$25.48	\$8.20	\$0.00	\$0.00	\$33.68
2	55	\$28.03	\$8.20	\$5.94	\$0.00	\$42.17
3	60	\$30.58	\$8.20	\$6.48	\$0.00	\$45.26
4	65	\$33.12	\$8.20	\$7.02	\$0.00	\$48.34
5	70	\$35.67	\$8.20	\$18.86	\$0.00	\$62.73
6	75	\$38.22	\$8.20	\$19.40	\$0.00	\$65.82
7	80	\$40.77	\$8.20	\$19.94	\$0.00	\$68.91
8	90	\$45.86	\$8.20	\$21.02	\$0.00	\$75.08

Effective Date - 07/01/2020

Step	percent	Apprentice Base Wage	Health	Pension	Supplemental Unemployment	Total Rate
1	50	\$25.76	\$8.25	\$0.00	\$0.00	\$34.01
2	55	\$28.33	\$8.25	\$6.05	\$0.00	\$42.63
3	60	\$30.91	\$8.25	\$6.60	\$0.00	\$45.76
4	65	\$33.48	\$8.25	\$7.15	\$0.00	\$48.88
5	70	\$36.06	\$8.25	\$19.10	\$0.00	\$63.41
6	75	\$38.63	\$8.25	\$19.65	\$0.00	\$66.53
7	80	\$41.21	\$8.25	\$20.20	\$0.00	\$69.66
8	90	\$46.36	\$8.25	\$21.30	\$0.00	\$75.91

Notes:

Steps are 750 hrs.

Apprentice to Journeyworker Ratio:1:1

PAINTER (SPRAY OR SANDBLAST, NEW) *	01/01/2020	\$41.86	\$8.20	\$22.10	\$0.00	\$72.16
* If 30% or more of surfaces to be painted are new construction, NEW paint rate shall be used. PAINTERS LOCAL 35 - ZONE 2	07/01/2020	\$41.21	\$8.25	\$22.40	\$0.00	\$71.86
	01/01/2021	\$42.96	\$8.25	\$22.75	\$0.00	\$73.96

Classification
Effective Date
Base Wage
Health
Pension
**Supplemental
Unemployment**
Total Rate
Apprentice - PAINTER Local 35 Zone 2 - Spray/Sandblast - New
Effective Date - 01/01/2020

Step	percent	Apprentice Base Wage	Health	Pension	Supplemental Unemployment	Total Rate
1	50	\$20.93	\$8.20	\$0.00	\$0.00	\$29.13
2	55	\$23.02	\$8.20	\$5.94	\$0.00	\$37.16
3	60	\$25.12	\$8.20	\$6.48	\$0.00	\$39.80
4	65	\$27.21	\$8.20	\$7.02	\$0.00	\$42.43
5	70	\$29.30	\$8.20	\$18.86	\$0.00	\$56.36
6	75	\$31.40	\$8.20	\$19.40	\$0.00	\$59.00
7	80	\$33.49	\$8.20	\$19.94	\$0.00	\$61.63
8	90	\$37.67	\$8.20	\$21.02	\$0.00	\$66.89

Effective Date - 07/01/2020

Step	percent	Apprentice Base Wage	Health	Pension	Supplemental Unemployment	Total Rate
1	50	\$20.61	\$8.25	\$0.00	\$0.00	\$28.86
2	55	\$22.67	\$8.25	\$6.05	\$0.00	\$36.97
3	60	\$24.73	\$8.25	\$6.60	\$0.00	\$39.58
4	65	\$26.79	\$8.25	\$7.15	\$0.00	\$42.19
5	70	\$28.85	\$8.25	\$19.10	\$0.00	\$56.20
6	75	\$30.91	\$8.25	\$19.65	\$0.00	\$58.81
7	80	\$32.97	\$8.25	\$20.20	\$0.00	\$61.42
8	90	\$37.09	\$8.25	\$21.30	\$0.00	\$66.64

Notes:

Steps are 750 hrs.

Apprentice to Journeyworker Ratio:1:1

PAINTER (SPRAY OR SANDBLAST, REPAINT)	01/01/2020	\$39.92	\$8.20	\$22.10	\$0.00	\$70.22
PAINTERS LOCAL 35 - ZONE 2	07/01/2020	\$40.47	\$8.25	\$22.40	\$0.00	\$71.12
	01/01/2021	\$41.02	\$8.25	\$22.75	\$0.00	\$72.02

Classification
Effective Date
Base Wage
Health
Pension
**Supplemental
Unemployment**
Total Rate
Apprentice - PAINTER Local 35 Zone 2 - Spray/Sandblast - Repaint
Effective Date - 01/01/2020

Step	percent	Apprentice Base Wage	Health	Pension	Supplemental Unemployment	Total Rate
1	50	\$19.96	\$8.20	\$0.00	\$0.00	\$28.16
2	55	\$21.96	\$8.20	\$5.94	\$0.00	\$36.10
3	60	\$23.95	\$8.20	\$6.48	\$0.00	\$38.63
4	65	\$25.95	\$8.20	\$7.02	\$0.00	\$41.17
5	70	\$27.94	\$8.20	\$18.86	\$0.00	\$55.00
6	75	\$29.94	\$8.20	\$19.40	\$0.00	\$57.54
7	80	\$31.94	\$8.20	\$19.94	\$0.00	\$60.08
8	90	\$35.93	\$8.20	\$21.02	\$0.00	\$65.15

Effective Date - 07/01/2020

Step	percent	Apprentice Base Wage	Health	Pension	Supplemental Unemployment	Total Rate
1	50	\$20.24	\$8.25	\$0.00	\$0.00	\$28.49
2	55	\$22.26	\$8.25	\$6.05	\$0.00	\$36.56
3	60	\$24.28	\$8.25	\$6.60	\$0.00	\$39.13
4	65	\$26.31	\$8.25	\$7.15	\$0.00	\$41.71
5	70	\$28.33	\$8.25	\$19.10	\$0.00	\$55.68
6	75	\$30.35	\$8.25	\$19.65	\$0.00	\$58.25
7	80	\$32.38	\$8.25	\$20.20	\$0.00	\$60.83
8	90	\$36.42	\$8.25	\$21.30	\$0.00	\$65.97

Notes:

Steps are 750 hrs.

Apprentice to Journeyworker Ratio:1:1

PAINTER (TRAFFIC MARKINGS)

LABORERS - ZONE 2

06/01/2020	\$34.06	\$8.60	\$15.77	\$0.00	\$58.43
12/01/2020	\$34.95	\$8.60	\$15.77	\$0.00	\$59.32
06/01/2021	\$35.87	\$8.60	\$15.77	\$0.00	\$60.24
12/01/2021	\$36.78	\$8.60	\$15.77	\$0.00	\$61.15

For Apprentice rates see "Apprentice- LABORER"

PAINTER / TAPER (BRUSH, NEW) *

* If 30% or more of surfaces to be painted are new construction,

NEW paint rate shall be used. PAINTERS LOCAL 35 - ZONE 2

01/01/2020	\$40.46	\$8.20	\$22.10	\$0.00	\$70.76
07/01/2020	\$41.01	\$8.25	\$22.40	\$0.00	\$71.66
01/01/2021	\$41.56	\$8.25	\$22.75	\$0.00	\$72.56

Apprentice - PAINTER - Local 35 Zone 2 - BRUSH NEW**Effective Date -** 01/01/2020

Step	percent	Apprentice Base Wage	Health	Pension	Supplemental Unemployment	Total Rate
1	50	\$20.23	\$8.20	\$0.00	\$0.00	\$28.43
2	55	\$22.25	\$8.20	\$5.94	\$0.00	\$36.39
3	60	\$24.28	\$8.20	\$6.48	\$0.00	\$38.96
4	65	\$26.30	\$8.20	\$7.02	\$0.00	\$41.52
5	70	\$28.32	\$8.20	\$18.86	\$0.00	\$55.38
6	75	\$30.35	\$8.20	\$19.40	\$0.00	\$57.95
7	80	\$32.37	\$8.20	\$19.94	\$0.00	\$60.51
8	90	\$36.41	\$8.20	\$21.02	\$0.00	\$65.63

Effective Date - 07/01/2020

Step	percent	Apprentice Base Wage	Health	Pension	Supplemental Unemployment	Total Rate
1	50	\$20.51	\$8.25	\$0.00	\$0.00	\$28.76
2	55	\$22.56	\$8.25	\$6.05	\$0.00	\$36.86
3	60	\$24.61	\$8.25	\$6.60	\$0.00	\$39.46
4	65	\$26.66	\$8.25	\$7.15	\$0.00	\$42.06
5	70	\$28.71	\$8.25	\$19.10	\$0.00	\$56.06
6	75	\$30.76	\$8.25	\$19.65	\$0.00	\$58.66
7	80	\$32.81	\$8.25	\$20.20	\$0.00	\$61.26
8	90	\$36.91	\$8.25	\$21.30	\$0.00	\$66.46

Notes:

Steps are 750 hrs.

Apprentice to Journeyworker Ratio:1:1

PAINTER / TAPER (BRUSH, REPAINT)

PAINTERS LOCAL 35 - ZONE 2

01/01/2020	\$38.52	\$8.20	\$22.10	\$0.00	\$68.82
07/01/2020	\$39.07	\$8.25	\$22.40	\$0.00	\$69.72
01/01/2021	\$39.62	\$8.25	\$22.75	\$0.00	\$70.62

Classification
Effective Date
Base Wage
Health
Pension
**Supplemental
Unemployment**
Total Rate
Apprentice - PAINTER Local 35 Zone 2 - BRUSH REPAINT
Effective Date - 01/01/2020

Step	percent	Apprentice Base Wage	Health	Pension	Supplemental Unemployment	Total Rate
1	50	\$19.26	\$8.20	\$0.00	\$0.00	\$27.46
2	55	\$21.19	\$8.20	\$5.94	\$0.00	\$35.33
3	60	\$23.11	\$8.20	\$6.48	\$0.00	\$37.79
4	65	\$25.04	\$8.20	\$7.02	\$0.00	\$40.26
5	70	\$26.96	\$8.20	\$18.86	\$0.00	\$54.02
6	75	\$28.89	\$8.20	\$19.40	\$0.00	\$56.49
7	80	\$30.82	\$8.20	\$19.94	\$0.00	\$58.96
8	90	\$34.67	\$8.20	\$21.02	\$0.00	\$63.89

Effective Date - 07/01/2020

Step	percent	Apprentice Base Wage	Health	Pension	Supplemental Unemployment	Total Rate
1	50	\$19.54	\$8.25	\$0.00	\$0.00	\$27.79
2	55	\$21.49	\$8.25	\$6.05	\$0.00	\$35.79
3	60	\$23.44	\$8.25	\$6.60	\$0.00	\$38.29
4	65	\$25.40	\$8.25	\$7.15	\$0.00	\$40.80
5	70	\$27.35	\$8.25	\$19.10	\$0.00	\$54.70
6	75	\$29.30	\$8.25	\$19.65	\$0.00	\$57.20
7	80	\$31.26	\$8.25	\$20.20	\$0.00	\$59.71
8	90	\$35.16	\$8.25	\$21.30	\$0.00	\$64.71

Notes:

Steps are 750 hrs.

Apprentice to Journeyworker Ratio:1:1
PANEL & PICKUP TRUCKS DRIVER
TEAMSTERS JOINT COUNCIL NO. 10 ZONE B

06/01/2020	\$34.98	\$12.41	\$13.72	\$0.00	\$61.11
08/01/2020	\$34.98	\$12.91	\$13.72	\$0.00	\$61.61
12/01/2020	\$34.98	\$12.91	\$14.82	\$0.00	\$62.71
06/01/2021	\$35.78	\$12.91	\$14.82	\$0.00	\$63.51
08/01/2021	\$35.78	\$13.41	\$14.82	\$0.00	\$64.01
12/01/2021	\$35.78	\$13.41	\$16.01	\$0.00	\$65.20

PIER AND DOCK CONSTRUCTOR (UNDERPINNING AND DECK)
PILE DRIVER LOCAL 56 (ZONE 1)

For apprentice rates see "Apprentice- PILE DRIVER"

08/01/2019	\$48.94	\$9.90	\$21.15	\$0.00	\$79.99
------------	---------	--------	---------	--------	---------

PILE DRIVER
PILE DRIVER LOCAL 56 (ZONE 1)

08/01/2019	\$48.94	\$9.90	\$21.15	\$0.00	\$79.99
------------	---------	--------	---------	--------	---------

Apprentice - PILE DRIVER - Local 56 Zone 1**Effective Date - 08/01/2019**

Step	percent	Apprentice Base Wage	Health	Pension	Supplemental Unemployment	Total Rate
1	50	\$24.47	\$9.90	\$21.15	\$0.00	\$55.52
2	60	\$29.36	\$9.90	\$21.15	\$0.00	\$60.41
3	70	\$34.26	\$9.90	\$21.15	\$0.00	\$65.31
4	75	\$36.71	\$9.90	\$21.15	\$0.00	\$67.76
5	80	\$39.15	\$9.90	\$21.15	\$0.00	\$70.20
6	80	\$39.15	\$9.90	\$21.15	\$0.00	\$70.20
7	90	\$44.05	\$9.90	\$21.15	\$0.00	\$75.10
8	90	\$44.05	\$9.90	\$21.15	\$0.00	\$75.10

Notes:**Apprentice to Journeyworker Ratio:1:5****PIPEFITTER & STEAMFITTER***PIPEFITTERS LOCAL 537*

03/01/2020	\$56.19	\$10.95	\$19.74	\$0.00	\$86.88
09/01/2020	\$57.69	\$10.95	\$19.74	\$0.00	\$88.38
03/01/2021	\$59.19	\$10.95	\$19.74	\$0.00	\$89.88

Apprentice - PIPEFITTER - Local 537**Effective Date - 03/01/2020**

Step	percent	Apprentice Base Wage	Health	Pension	Supplemental Unemployment	Total Rate
1	40	\$22.48	\$10.95	\$8.00	\$0.00	\$41.43
2	45	\$25.29	\$10.95	\$19.74	\$0.00	\$55.98
3	60	\$33.71	\$10.95	\$19.74	\$0.00	\$64.40
4	70	\$39.33	\$10.95	\$19.74	\$0.00	\$70.02
5	80	\$44.95	\$10.95	\$19.74	\$0.00	\$75.64

Effective Date - 09/01/2020

Step	percent	Apprentice Base Wage	Health	Pension	Supplemental Unemployment	Total Rate
1	40	\$23.08	\$10.95	\$8.00	\$0.00	\$42.03
2	45	\$25.96	\$10.95	\$19.74	\$0.00	\$56.65
3	60	\$34.61	\$10.95	\$19.74	\$0.00	\$65.30
4	70	\$40.38	\$10.95	\$19.74	\$0.00	\$71.07
5	80	\$46.15	\$10.95	\$19.74	\$0.00	\$76.84

Notes:

** 1:3; 3:15; 1:10 thereafter / Steps are 1 yr.

Refrig/AC Mechanic **1:1;1:2;2:4;3:6;4:8;5:10;6:12;7:14;8:17;9:20;10:23(Max)

Apprentice to Journeyworker Ratio:**

Classification	Effective Date	Base Wage	Health	Pension	Supplemental Unemployment	Total Rate
PIPELAYER <i>LABORERS - ZONE 2</i>	06/01/2020	\$34.31	\$8.60	\$15.77	\$0.00	\$58.68
	12/01/2020	\$35.20	\$8.60	\$15.77	\$0.00	\$59.57
	06/01/2021	\$36.12	\$8.60	\$15.77	\$0.00	\$60.49
	12/01/2021	\$37.03	\$8.60	\$15.77	\$0.00	\$61.40
For apprentice rates see "Apprentice- LABORER"						

PLUMBERS & GASFITTERS <i>PLUMBERS & GASFITTERS LOCAL 12</i>	03/01/2020	\$58.69	\$12.07	\$17.26	\$0.00	\$88.02
	09/01/2020	\$60.19	\$12.07	\$17.26	\$0.00	\$89.52
	03/01/2021	\$61.69	\$12.07	\$17.26	\$0.00	\$91.02

Apprentice - PLUMBER/GASFITTER - Local 12

Effective Date - 03/01/2020

Step	percent	Apprentice Base Wage	Health	Pension	Supplemental Unemployment	Total Rate
1	35	\$20.54	\$12.07	\$6.24	\$0.00	\$38.85
2	40	\$23.48	\$12.07	\$7.08	\$0.00	\$42.63
3	55	\$32.28	\$12.07	\$9.63	\$0.00	\$53.98
4	65	\$38.15	\$12.07	\$11.33	\$0.00	\$61.55
5	75	\$44.02	\$12.07	\$13.03	\$0.00	\$69.12

Effective Date - 09/01/2020

Step	percent	Apprentice Base Wage	Health	Pension	Supplemental Unemployment	Total Rate
1	35	\$21.07	\$12.07	\$6.24	\$0.00	\$39.38
2	40	\$24.08	\$12.07	\$7.08	\$0.00	\$43.23
3	55	\$33.10	\$12.07	\$9.63	\$0.00	\$54.80
4	65	\$39.12	\$12.07	\$11.33	\$0.00	\$62.52
5	75	\$45.14	\$12.07	\$13.03	\$0.00	\$70.24

Notes:

** 1:2; 2:6; 3:10; 4:14; 5:19/Steps are 1 yr
Step4 with lic\$65.32, Step5 with lic\$72.89

Apprentice to Journeyworker Ratio:**

PNEUMATIC CONTROLS (TEMP.) <i>PIPEFITTERS LOCAL 537</i>	03/01/2020	\$56.19	\$10.95	\$19.74	\$0.00	\$86.88
	09/01/2020	\$57.69	\$10.95	\$19.74	\$0.00	\$88.38
	03/01/2021	\$59.17	\$10.95	\$19.74	\$0.00	\$89.86

For apprentice rates see "Apprentice- PIPEFITTER" or "PLUMBER/PIPEFITTER"

PNEUMATIC DRILL/TOOL OPERATOR <i>LABORERS - ZONE 2</i>	06/01/2020	\$34.31	\$8.60	\$15.77	\$0.00	\$58.68
	12/01/2020	\$35.20	\$8.60	\$15.77	\$0.00	\$59.57
	06/01/2021	\$36.12	\$8.60	\$15.77	\$0.00	\$60.49
	12/01/2021	\$37.03	\$8.60	\$15.77	\$0.00	\$61.40

For apprentice rates see "Apprentice- LABORER"

POWDERMAN & BLASTER <i>LABORERS - ZONE 2</i>	06/01/2020	\$35.06	\$8.60	\$15.77	\$0.00	\$59.43
	12/01/2020	\$35.95	\$8.60	\$15.77	\$0.00	\$60.32
	06/01/2021	\$36.87	\$8.60	\$15.77	\$0.00	\$61.24
	12/01/2021	\$37.78	\$8.60	\$15.77	\$0.00	\$62.15

For apprentice rates see "Apprentice- LABORER"

Classification	Effective Date	Base Wage	Health	Pension	Supplemental Unemployment	Total Rate
POWER SHOVEL/DERRICK/TRENCHING MACHINE <i>OPERATING ENGINEERS LOCAL 4</i>	06/01/2020	\$49.33	\$13.00	\$15.70	\$0.00	\$78.03
	12/01/2020	\$50.48	\$13.00	\$15.70	\$0.00	\$79.18
	06/01/2021	\$51.58	\$13.00	\$15.70	\$0.00	\$80.28
	12/01/2021	\$52.73	\$13.00	\$15.70	\$0.00	\$81.43
For apprentice rates see "Apprentice- OPERATING ENGINEERS"						
PUMP OPERATOR (CONCRETE) <i>OPERATING ENGINEERS LOCAL 4</i>	06/01/2020	\$49.33	\$13.00	\$15.70	\$0.00	\$78.03
	12/01/2020	\$50.48	\$13.00	\$15.70	\$0.00	\$79.18
	06/01/2021	\$51.58	\$13.00	\$15.70	\$0.00	\$80.28
	12/01/2021	\$52.73	\$13.00	\$15.70	\$0.00	\$81.43
For apprentice rates see "Apprentice- OPERATING ENGINEERS"						
PUMP OPERATOR (DEWATERING, OTHER) <i>OPERATING ENGINEERS LOCAL 4</i>	06/01/2020	\$32.72	\$13.00	\$15.70	\$0.00	\$61.42
	12/01/2020	\$33.50	\$13.00	\$15.70	\$0.00	\$62.20
	06/01/2021	\$34.25	\$13.00	\$15.70	\$0.00	\$62.95
	12/01/2021	\$35.04	\$13.00	\$15.70	\$0.00	\$63.74
For apprentice rates see "Apprentice- OPERATING ENGINEERS"						
READY-MIX CONCRETE DRIVER <i>TEAMSTERS 170 - Dauphinis (Bellingham)</i>	01/01/2020	\$24.00	\$11.01	\$2.50	\$0.00	\$37.51
RECLAIMERS <i>OPERATING ENGINEERS LOCAL 4</i>	06/01/2020	\$48.81	\$13.00	\$15.70	\$0.00	\$77.51
	12/01/2020	\$49.95	\$13.00	\$15.70	\$0.00	\$78.65
	06/01/2021	\$51.04	\$13.00	\$15.70	\$0.00	\$79.74
	12/01/2021	\$52.18	\$13.00	\$15.70	\$0.00	\$80.88
For apprentice rates see "Apprentice- OPERATING ENGINEERS"						
RIDE-ON MOTORIZED BUGGY OPERATOR <i>LABORERS - ZONE 2</i>	06/01/2020	\$34.31	\$8.60	\$15.77	\$0.00	\$58.68
	12/01/2020	\$35.20	\$8.60	\$15.77	\$0.00	\$59.57
	06/01/2021	\$36.12	\$8.60	\$15.77	\$0.00	\$60.49
	12/01/2021	\$37.03	\$8.60	\$15.77	\$0.00	\$61.40
For apprentice rates see "Apprentice- LABORER"						
ROLLER/SPREADER/MULCHING MACHINE <i>OPERATING ENGINEERS LOCAL 4</i>	06/01/2020	\$48.81	\$13.00	\$15.70	\$0.00	\$77.51
	12/01/2020	\$49.95	\$13.00	\$15.70	\$0.00	\$78.65
	06/01/2021	\$51.04	\$13.00	\$15.70	\$0.00	\$79.74
	12/01/2021	\$52.18	\$13.00	\$15.70	\$0.00	\$80.88
For apprentice rates see "Apprentice- OPERATING ENGINEERS"						
ROOFER (Inc.Roofers Waterproofing &Roofers Damproofing) <i>ROOFERS LOCAL 33</i>	03/01/2020	\$45.67	\$11.50	\$15.90	\$0.00	\$73.07
	08/01/2020	\$47.10	\$11.50	\$15.90	\$0.00	\$74.50
	02/01/2021	\$48.53	\$11.50	\$15.90	\$0.00	\$75.93
	08/01/2021	\$49.96	\$11.50	\$15.90	\$0.00	\$77.36
	02/01/2022	\$51.39	\$11.50	\$15.90	\$0.00	\$78.79

Classification
Effective Date
Base Wage
Health
Pension
**Supplemental
Unemployment**
Total Rate
Apprentice - ROOFER - Local 33
Effective Date - 03/01/2020

Step	percent	Apprentice Base Wage	Health	Pension	Supplemental Unemployment	Total Rate
1	50	\$22.84	\$11.50	\$3.69	\$0.00	\$38.03
2	60	\$27.40	\$11.50	\$15.90	\$0.00	\$54.80
3	65	\$29.69	\$11.50	\$15.90	\$0.00	\$57.09
4	75	\$34.25	\$11.50	\$15.90	\$0.00	\$61.65
5	85	\$38.82	\$11.50	\$15.90	\$0.00	\$66.22

Effective Date - 08/01/2020

Step	percent	Apprentice Base Wage	Health	Pension	Supplemental Unemployment	Total Rate
1	50	\$23.55	\$11.50	\$3.69	\$0.00	\$38.74
2	60	\$28.26	\$11.50	\$15.90	\$0.00	\$55.66
3	65	\$30.62	\$11.50	\$15.90	\$0.00	\$58.02
4	75	\$35.33	\$11.50	\$15.90	\$0.00	\$62.73
5	85	\$40.04	\$11.50	\$15.90	\$0.00	\$67.44

Notes: ** 1:5, 2:6-10, the 1:10; Reroofing: 1:4, then 1:1
 Step 1 is 2000 hrs.; Steps 2-5 are 1000 hrs.
 (Hot Pitch Mechanics' receive \$1.00 hr. above ROOFER)

Apprentice to Journeyworker Ratio:**
ROOFER SLATE / TILE / PRECAST CONCRETE
ROOFERS LOCAL 33

03/01/2020	\$45.92	\$11.50	\$15.90	\$0.00	\$73.32
08/01/2020	\$47.35	\$11.50	\$15.90	\$0.00	\$74.75
02/01/2021	\$48.78	\$11.50	\$15.90	\$0.00	\$76.18
08/01/2021	\$50.21	\$11.50	\$15.90	\$0.00	\$77.61
02/01/2022	\$51.64	\$11.50	\$15.90	\$0.00	\$79.04

For apprentice rates see "Apprentice- ROOFER"

SHEETMETAL WORKER
SHEETMETAL WORKERS LOCAL 17 - A

02/01/2020	\$49.36	\$13.35	\$24.12	\$2.61	\$89.44
08/01/2020	\$50.96	\$13.35	\$24.12	\$2.66	\$91.09
02/01/2021	\$52.61	\$13.35	\$24.12	\$2.71	\$92.79
08/01/2021	\$54.36	\$13.35	\$24.12	\$2.76	\$94.59
02/01/2022	\$56.11	\$13.35	\$24.12	\$2.81	\$96.39

Classification

Effective Date Base Wage Health Pension Supplemental
Unemployment Total Rate

Apprentice - SHEET METAL WORKER - Local 17-A
Effective Date - 02/01/2020

Step	percent	Apprentice Base Wage	Health	Pension	Supplemental Unemployment	Total Rate
1	42	\$20.73	\$13.35	\$5.89	\$0.00	\$39.97
2	42	\$20.73	\$13.35	\$5.89	\$0.00	\$39.97
3	47	\$23.20	\$13.35	\$11.13	\$1.43	\$49.11
4	47	\$23.20	\$13.35	\$11.13	\$1.43	\$49.11
5	52	\$25.67	\$13.35	\$12.08	\$1.53	\$52.63
6	52	\$25.67	\$13.35	\$12.33	\$1.54	\$52.89
7	60	\$29.62	\$13.35	\$13.70	\$1.70	\$58.37
8	65	\$32.08	\$13.35	\$15.15	\$1.80	\$62.38
9	75	\$37.02	\$13.35	\$16.56	\$2.01	\$68.94
10	85	\$41.96	\$13.35	\$17.96	\$2.20	\$75.47

Effective Date - 08/01/2020

Step	percent	Apprentice Base Wage	Health	Pension	Supplemental Unemployment	Total Rate
1	42	\$21.40	\$13.35	\$5.89	\$0.00	\$40.64
2	42	\$21.40	\$13.35	\$5.89	\$0.00	\$40.64
3	47	\$23.95	\$13.35	\$11.13	\$1.45	\$49.88
4	47	\$23.95	\$13.35	\$11.13	\$1.45	\$49.88
5	52	\$26.50	\$13.35	\$12.08	\$1.56	\$53.49
6	52	\$26.50	\$13.35	\$12.33	\$1.57	\$53.75
7	60	\$30.58	\$13.35	\$13.70	\$1.73	\$59.36
8	65	\$33.12	\$13.35	\$15.15	\$1.85	\$63.47
9	75	\$38.22	\$13.35	\$16.56	\$2.04	\$70.17
10	85	\$43.32	\$13.35	\$17.96	\$2.24	\$76.87

Notes:

Steps are 6 mos.

Apprentice to Journeyworker Ratio:1:4

SPECIALIZED EARTH MOVING EQUIP < 35 TONS	06/01/2020	\$35.44	\$12.41	\$13.72	\$0.00	\$61.57
TEAMSTERS JOINT COUNCIL NO. 10 ZONE B	08/01/2020	\$35.44	\$12.91	\$13.72	\$0.00	\$62.07
	12/01/2020	\$35.44	\$12.91	\$14.82	\$0.00	\$63.17
	06/01/2021	\$36.24	\$12.91	\$14.82	\$0.00	\$63.97
	08/01/2021	\$36.24	\$13.41	\$14.82	\$0.00	\$64.47
	12/01/2021	\$36.24	\$13.41	\$16.01	\$0.00	\$65.66
SPECIALIZED EARTH MOVING EQUIP > 35 TONS	06/01/2020	\$35.73	\$12.41	\$13.72	\$0.00	\$61.86
TEAMSTERS JOINT COUNCIL NO. 10 ZONE B	08/01/2020	\$35.73	\$12.91	\$13.72	\$0.00	\$62.36
	12/01/2020	\$35.73	\$12.91	\$14.82	\$0.00	\$63.46
	06/01/2021	\$36.53	\$12.91	\$14.82	\$0.00	\$64.26
	08/01/2021	\$36.53	\$13.41	\$14.82	\$0.00	\$64.76
	12/01/2021	\$36.53	\$13.41	\$16.01	\$0.00	\$65.95

Classification	Effective Date	Base Wage	Health	Pension	Supplemental Unemployment	Total Rate
SPRINKLER FITTER	03/01/2020	\$60.82	\$9.68	\$20.55	\$0.00	\$91.05
SPRINKLER FITTERS LOCAL 550 - (Section A) Zone 1	10/01/2020	\$62.32	\$9.68	\$20.55	\$0.00	\$92.55
	03/01/2021	\$63.82	\$9.68	\$20.55	\$0.00	\$94.05

Apprentice - SPRINKLER FITTER - Local 550 (Section A) Zone 1

Effective Date - 03/01/2020

Step	percent	Apprentice Base Wage	Health	Pension	Supplemental Unemployment	Total Rate
1	35	\$21.29	\$9.68	\$11.61	\$0.00	\$42.58
2	40	\$24.33	\$9.68	\$12.30	\$0.00	\$46.31
3	45	\$27.37	\$9.68	\$12.99	\$0.00	\$50.04
4	50	\$30.41	\$9.68	\$13.73	\$0.00	\$53.82
5	55	\$33.45	\$9.68	\$14.36	\$0.00	\$57.49
6	60	\$36.49	\$9.68	\$15.05	\$0.00	\$61.22
7	65	\$39.53	\$9.68	\$15.74	\$0.00	\$64.95
8	70	\$42.57	\$9.68	\$16.43	\$0.00	\$68.68
9	75	\$45.62	\$9.68	\$17.11	\$0.00	\$72.41
10	80	\$48.66	\$9.68	\$17.80	\$0.00	\$76.14

Effective Date - 10/01/2020

Step	percent	Apprentice Base Wage	Health	Pension	Supplemental Unemployment	Total Rate
1	35	\$21.81	\$9.68	\$11.61	\$0.00	\$43.10
2	40	\$24.93	\$9.68	\$12.30	\$0.00	\$46.91
3	45	\$28.04	\$9.68	\$12.99	\$0.00	\$50.71
4	50	\$31.16	\$9.68	\$13.73	\$0.00	\$54.57
5	55	\$34.28	\$9.68	\$14.36	\$0.00	\$58.32
6	60	\$37.39	\$9.68	\$15.05	\$0.00	\$62.12
7	65	\$40.51	\$9.68	\$15.74	\$0.00	\$65.93
8	70	\$43.62	\$9.68	\$16.43	\$0.00	\$69.73
9	75	\$46.74	\$9.68	\$17.11	\$0.00	\$73.53
10	80	\$49.86	\$9.68	\$17.80	\$0.00	\$77.34

Notes: Apprentice entered prior 9/30/10:
40/45/50/55/60/65/70/75/80/85
Steps are 850 hours

Apprentice to Journeyworker Ratio:1:3

SPRINKLER FITTER	01/01/2019	\$41.51	\$10.02	\$13.08	\$0.00	\$64.61
SPRINKLER FITTERS LOCAL 669						

Classification
Effective Date
Base Wage
Health
Pension
**Supplemental
Unemployment**
Total Rate
Apprentice - SPRINKLER FITTER - Local 669
Effective Date - 01/01/2019

Step	percent	Apprentice Base Wage	Health	Pension	Supplemental Unemployment	Total Rate
1	45	\$18.68	\$7.75	\$0.00	\$0.00	\$26.43
2	50	\$20.76	\$7.75	\$0.00	\$0.00	\$28.51
3	55	\$22.83	\$10.02	\$7.25	\$0.00	\$40.10
4	60	\$24.91	\$10.02	\$7.25	\$0.00	\$42.18
5	65	\$26.98	\$10.02	\$7.50	\$0.00	\$44.50
6	70	\$29.06	\$10.02	\$7.50	\$0.00	\$46.58
7	75	\$31.13	\$10.02	\$7.50	\$0.00	\$48.65
8	80	\$33.21	\$10.02	\$7.50	\$0.00	\$50.73
9	85	\$35.28	\$10.02	\$7.50	\$0.00	\$52.80
10	90	\$37.36	\$10.02	\$7.50	\$0.00	\$54.88

Notes:
Apprentice to Journeyworker Ratio:1:1

STEAM BOILER OPERATOR <i>OPERATING ENGINEERS LOCAL 4</i>	06/01/2020	\$48.81	\$13.00	\$15.70	\$0.00	\$77.51
	12/01/2020	\$49.95	\$13.00	\$15.70	\$0.00	\$78.65
	06/01/2021	\$51.04	\$13.00	\$15.70	\$0.00	\$79.74
	12/01/2021	\$52.18	\$13.00	\$15.70	\$0.00	\$80.88
For apprentice rates see "Apprentice- OPERATING ENGINEERS"						
TAMPERS, SELF-PROPELLED OR TRACTOR DRAWN <i>OPERATING ENGINEERS LOCAL 4</i>	06/01/2020	\$48.81	\$13.00	\$15.70	\$0.00	\$77.51
	12/01/2020	\$49.95	\$13.00	\$15.70	\$0.00	\$78.65
	06/01/2021	\$51.04	\$13.00	\$15.70	\$0.00	\$79.74
	12/01/2021	\$52.18	\$13.00	\$15.70	\$0.00	\$80.88
For apprentice rates see "Apprentice- OPERATING ENGINEERS"						
TELECOMMUNICATION TECHNICIAN <i>ELECTRICIANS LOCAL 103</i>	03/01/2020	\$40.13	\$13.00	\$17.12	\$0.00	\$70.25
	09/01/2020	\$41.20	\$13.00	\$17.16	\$0.00	\$71.36
	03/01/2021	\$42.66	\$13.00	\$17.27	\$0.00	\$72.93
	09/01/2021	\$44.32	\$13.00	\$17.38	\$0.00	\$74.70
	03/01/2022	\$45.83	\$13.00	\$17.49	\$0.00	\$76.32
	09/01/2022	\$47.55	\$13.00	\$17.62	\$0.00	\$78.17
	03/01/2023	\$49.11	\$13.00	\$17.73	\$0.00	\$79.84

Apprentice - TELECOMMUNICATION TECHNICIAN - Local 103**Effective Date - 03/01/2020**

Step	percent	Apprentice Base Wage	Health	Pension	Supplemental Unemployment	Total Rate
1	45	\$18.06	\$13.00	\$0.54	\$0.00	\$31.60
2	45	\$18.06	\$13.00	\$0.54	\$0.00	\$31.60
3	50	\$20.07	\$13.00	\$14.00	\$0.00	\$47.07
4	50	\$20.07	\$13.00	\$14.00	\$0.00	\$47.07
5	55	\$22.07	\$13.00	\$14.31	\$0.00	\$49.38
6	60	\$24.08	\$13.00	\$14.62	\$0.00	\$51.70
7	65	\$26.08	\$13.00	\$14.94	\$0.00	\$54.02
8	70	\$28.09	\$13.00	\$15.25	\$0.00	\$56.34
9	75	\$30.10	\$13.00	\$15.56	\$0.00	\$58.66
10	80	\$32.10	\$13.00	\$15.87	\$0.00	\$60.97

Effective Date - 09/01/2020

Step	percent	Apprentice Base Wage	Health	Pension	Supplemental Unemployment	Total Rate
1	45	\$18.54	\$13.00	\$0.57	\$0.00	\$32.11
2	45	\$18.54	\$13.00	\$0.57	\$0.00	\$32.11
3	50	\$20.60	\$13.00	\$14.02	\$0.00	\$47.62
4	50	\$20.60	\$13.00	\$14.02	\$0.00	\$47.62
5	55	\$22.66	\$13.00	\$14.33	\$0.00	\$49.99
6	60	\$24.72	\$13.00	\$14.64	\$0.00	\$52.36
7	65	\$26.78	\$13.00	\$14.96	\$0.00	\$54.74
8	70	\$28.84	\$13.00	\$15.28	\$0.00	\$57.12
9	75	\$30.90	\$13.00	\$15.59	\$0.00	\$59.49
10	80	\$32.96	\$13.00	\$15.90	\$0.00	\$61.86

Notes:**Apprentice to Journeyworker Ratio:1:1**

TERRAZZO FINISHERS	02/01/2020	\$53.34	\$10.75	\$21.94	\$0.00	\$86.03
BRICKLAYERS LOCAL 3 - MARBLE & TILE	08/01/2020	\$54.69	\$10.75	\$22.09	\$0.00	\$87.53
	02/01/2021	\$55.33	\$10.75	\$22.09	\$0.00	\$88.17
	08/01/2021	\$56.73	\$10.75	\$22.25	\$0.00	\$89.73
	02/01/2022	\$57.32	\$10.75	\$22.25	\$0.00	\$90.32

Classification	Effective Date	Base Wage	Health	Pension	Supplemental Unemployment	Total Rate
----------------	----------------	-----------	--------	---------	------------------------------	------------

Apprentice - TERRAZZO FINISHER - Local 3 Marble & Tile

Effective Date - 02/01/2020

Step	percent	Apprentice Base Wage	Health	Pension	Supplemental Unemployment	Total Rate
1	50	\$26.67	\$10.75	\$21.94	\$0.00	\$59.36
2	60	\$32.00	\$10.75	\$21.94	\$0.00	\$64.69
3	70	\$37.34	\$10.75	\$21.94	\$0.00	\$70.03
4	80	\$42.67	\$10.75	\$21.94	\$0.00	\$75.36
5	90	\$48.01	\$10.75	\$21.94	\$0.00	\$80.70

Effective Date - 08/01/2020

Step	percent	Apprentice Base Wage	Health	Pension	Supplemental Unemployment	Total Rate
1	50	\$27.35	\$10.75	\$22.09	\$0.00	\$60.19
2	60	\$32.81	\$10.75	\$22.09	\$0.00	\$65.65
3	70	\$38.28	\$10.75	\$22.09	\$0.00	\$71.12
4	80	\$43.75	\$10.75	\$22.09	\$0.00	\$76.59
5	90	\$49.22	\$10.75	\$22.09	\$0.00	\$82.06

Notes:

Apprentice to Journeyworker Ratio:1:3

TEST BORING DRILLER <i>LABORERS - FOUNDATION AND MARINE</i>	06/01/2020	\$40.55	\$8.60	\$17.24	\$0.00	\$66.39
	12/01/2020	\$41.53	\$8.60	\$17.24	\$0.00	\$67.37
	06/01/2021	\$42.55	\$8.60	\$17.24	\$0.00	\$68.39
	12/01/2021	\$43.56	\$8.60	\$17.24	\$0.00	\$69.40
For apprentice rates see "Apprentice- LABORER"						
TEST BORING DRILLER HELPER <i>LABORERS - FOUNDATION AND MARINE</i>	06/01/2020	\$39.27	\$8.60	\$17.24	\$0.00	\$65.11
	12/01/2020	\$40.25	\$8.60	\$17.24	\$0.00	\$66.09
	06/01/2021	\$41.27	\$8.60	\$17.24	\$0.00	\$67.11
	12/01/2021	\$42.28	\$8.60	\$17.24	\$0.00	\$68.12
For apprentice rates see "Apprentice- LABORER"						
TEST BORING LABORER <i>LABORERS - FOUNDATION AND MARINE</i>	06/01/2020	\$39.15	\$8.60	\$17.24	\$0.00	\$64.99
	12/01/2020	\$40.13	\$8.60	\$17.24	\$0.00	\$65.97
	06/01/2021	\$41.15	\$8.60	\$17.24	\$0.00	\$66.99
	12/01/2021	\$42.16	\$8.60	\$17.24	\$0.00	\$68.00
For apprentice rates see "Apprentice- LABORER"						
TRACTORS/PORTABLE STEAM GENERATORS <i>OPERATING ENGINEERS LOCAL 4</i>	06/01/2020	\$48.81	\$13.00	\$15.70	\$0.00	\$77.51
	12/01/2020	\$49.95	\$13.00	\$15.70	\$0.00	\$78.65
	06/01/2021	\$51.04	\$13.00	\$15.70	\$0.00	\$79.74
	12/01/2021	\$52.18	\$13.00	\$15.70	\$0.00	\$80.88
For apprentice rates see "Apprentice- OPERATING ENGINEERS"						

Classification	Effective Date	Base Wage	Health	Pension	Supplemental Unemployment	Total Rate
TRAILERS FOR EARTH MOVING EQUIPMENT <i>TEAMSTERS JOINT COUNCIL NO. 10 ZONE B</i>	06/01/2020	\$36.02	\$12.41	\$13.72	\$0.00	\$62.15
	08/01/2020	\$36.02	\$12.91	\$13.72	\$0.00	\$62.65
	12/01/2020	\$36.02	\$12.91	\$14.82	\$0.00	\$63.75
	06/01/2021	\$36.82	\$12.91	\$14.82	\$0.00	\$64.55
	08/01/2021	\$36.82	\$13.41	\$14.82	\$0.00	\$65.05
	12/01/2021	\$36.82	\$13.41	\$16.01	\$0.00	\$66.24
TUNNEL WORK - COMPRESSED AIR <i>LABORERS (COMPRESSED AIR)</i>	06/01/2020	\$51.38	\$8.60	\$17.69	\$0.00	\$77.67
	12/01/2020	\$52.36	\$8.60	\$17.69	\$0.00	\$78.65
	06/01/2021	\$53.38	\$8.60	\$17.69	\$0.00	\$79.67
	12/01/2021	\$54.39	\$8.60	\$17.69	\$0.00	\$80.68
For apprentice rates see "Apprentice- LABORER"						
TUNNEL WORK - COMPRESSED AIR (HAZ. WASTE) <i>LABORERS (COMPRESSED AIR)</i>	06/01/2020	\$53.38	\$8.60	\$17.69	\$0.00	\$79.67
	12/01/2020	\$54.36	\$8.60	\$17.69	\$0.00	\$80.65
	06/01/2021	\$55.38	\$8.60	\$17.69	\$0.00	\$81.67
	12/01/2021	\$56.39	\$8.60	\$17.69	\$0.00	\$82.68
For apprentice rates see "Apprentice- LABORER"						
TUNNEL WORK - FREE AIR <i>LABORERS (FREE AIR TUNNEL)</i>	06/01/2020	\$43.45	\$8.60	\$17.69	\$0.00	\$69.74
	12/01/2020	\$44.43	\$8.60	\$17.69	\$0.00	\$70.72
	06/01/2021	\$45.45	\$8.60	\$17.69	\$0.00	\$71.74
	12/01/2021	\$46.46	\$8.60	\$17.69	\$0.00	\$72.75
For apprentice rates see "Apprentice- LABORER"						
TUNNEL WORK - FREE AIR (HAZ. WASTE) <i>LABORERS (FREE AIR TUNNEL)</i>	06/01/2020	\$45.45	\$8.60	\$17.69	\$0.00	\$71.74
	12/01/2020	\$46.43	\$8.60	\$17.69	\$0.00	\$72.72
	06/01/2021	\$47.45	\$8.60	\$17.69	\$0.00	\$73.74
	12/01/2021	\$48.46	\$8.60	\$17.69	\$0.00	\$74.75
For apprentice rates see "Apprentice- LABORER"						
VAC-HAUL <i>TEAMSTERS JOINT COUNCIL NO. 10 ZONE B</i>	06/01/2020	\$35.44	\$12.41	\$13.72	\$0.00	\$61.57
	08/01/2020	\$35.44	\$12.91	\$13.72	\$0.00	\$62.07
	12/01/2020	\$35.44	\$12.91	\$14.82	\$0.00	\$63.17
	06/01/2021	\$36.24	\$12.91	\$14.82	\$0.00	\$63.97
	08/01/2021	\$36.24	\$13.41	\$14.82	\$0.00	\$64.47
	12/01/2021	\$36.24	\$13.41	\$16.01	\$0.00	\$65.66
WAGON DRILL OPERATOR <i>LABORERS - ZONE 2</i>	06/01/2020	\$34.31	\$8.60	\$15.77	\$0.00	\$58.68
	12/01/2020	\$35.20	\$8.60	\$15.77	\$0.00	\$59.57
	06/01/2021	\$36.12	\$8.60	\$15.77	\$0.00	\$60.49
	12/01/2021	\$37.03	\$8.60	\$15.77	\$0.00	\$61.40
For apprentice rates see "Apprentice- LABORER"						
WASTE WATER PUMP OPERATOR <i>OPERATING ENGINEERS LOCAL 4</i>	06/01/2020	\$49.33	\$13.00	\$15.70	\$0.00	\$78.03
	12/01/2020	\$50.48	\$13.00	\$15.70	\$0.00	\$79.18
	06/01/2021	\$51.58	\$13.00	\$15.70	\$0.00	\$80.28
	12/01/2021	\$52.73	\$13.00	\$15.70	\$0.00	\$81.43
For apprentice rates see "Apprentice- OPERATING ENGINEERS"						
WATER METER INSTALLER <i>PLUMBERS & GASFITTERS LOCAL 12</i>	03/01/2020	\$58.69	\$12.07	\$17.26	\$0.00	\$88.02
	09/01/2020	\$60.19	\$12.07	\$17.26	\$0.00	\$89.52
	03/01/2021	\$61.69	\$12.07	\$17.26	\$0.00	\$91.02
For apprentice rates see "Apprentice- PLUMBER/PIPEFITTER" or "PLUMBER/GASFITTER"						

Outside Electrical - East

Classification	Effective Date	Base Wage	Health	Pension	Supplemental Unemployment	Total Rate
CABLE TECHNICIAN (Power Zone) <i>OUTSIDE ELECTRICAL WORKERS - EAST LOCAL 104</i>	09/01/2019	\$28.83	\$8.75	\$1.86	\$0.00	\$39.44
For apprentice rates see "Apprentice- LINEMAN"	08/30/2020	\$29.67	\$9.25	\$1.89	\$0.00	\$40.81
CABLEMAN (Underground Ducts & Cables) <i>OUTSIDE ELECTRICAL WORKERS - EAST LOCAL 104</i>	09/01/2019	\$40.84	\$8.75	\$10.02	\$0.00	\$59.61
For apprentice rates see "Apprentice- LINEMAN"	08/30/2020	\$42.03	\$9.25	\$10.27	\$0.00	\$61.55
DRIVER / GROUNDMAN CDL <i>OUTSIDE ELECTRICAL WORKERS - EAST LOCAL 104</i>	09/01/2019	\$33.64	\$8.75	\$9.86	\$0.00	\$52.25
For apprentice rates see "Apprentice- LINEMAN"	08/30/2020	\$34.62	\$9.25	\$10.07	\$0.00	\$53.94
DRIVER / GROUNDMAN -Inexperienced (<2000 Hrs) <i>OUTSIDE ELECTRICAL WORKERS - EAST LOCAL 104</i>	09/01/2019	\$26.43	\$8.75	\$1.79	\$0.00	\$36.97
For apprentice rates see "Apprentice- LINEMAN"	08/30/2020	\$27.20	\$9.25	\$1.82	\$0.00	\$38.27
EQUIPMENT OPERATOR (Class A CDL) <i>OUTSIDE ELECTRICAL WORKERS - EAST LOCAL 104</i>	09/01/2019	\$40.84	\$8.75	\$14.10	\$0.00	\$63.69
For apprentice rates see "Apprentice- LINEMAN"	08/30/2020	\$42.03	\$9.25	\$14.35	\$0.00	\$65.63
EQUIPMENT OPERATOR (Class B CDL) <i>OUTSIDE ELECTRICAL WORKERS - EAST LOCAL 104</i>	09/01/2019	\$36.04	\$8.75	\$10.65	\$0.00	\$55.44
For apprentice rates see "Apprentice- LINEMAN"	08/30/2020	\$37.09	\$9.25	\$10.87	\$0.00	\$57.21
GROUNDMAN <i>OUTSIDE ELECTRICAL WORKERS - EAST LOCAL 104</i>	09/01/2019	\$21.62	\$8.75	\$1.65	\$0.00	\$32.02
For apprentice rates see "Apprentice- LINEMAN"	08/30/2020	\$22.25	\$9.25	\$1.67	\$0.00	\$33.17
GROUNDMAN -Inexperienced (<2000 Hrs.) <i>OUTSIDE ELECTRICAL WORKERS - EAST LOCAL 104</i>	09/01/2019	\$26.43	\$8.75	\$1.79	\$0.00	\$36.97
For apprentice rates see "Apprentice- LINEMAN"	08/30/2020	\$27.20	\$9.25	\$1.82	\$0.00	\$38.27
JOURNEYMAN LINEMAN <i>OUTSIDE ELECTRICAL WORKERS - EAST LOCAL 104</i>	09/01/2019	\$48.05	\$8.75	\$17.19	\$0.00	\$73.99
	08/30/2020	\$49.45	\$9.25	\$17.48	\$0.00	\$76.18

Apprentice - LINEMAN (Outside Electrical) - East Local 104

Effective Date - 09/01/2019

Step	percent	Apprentice Base Wage	Health	Pension	Supplemental Unemployment	Total Rate
1	60	\$28.83	\$8.75	\$3.36	\$0.00	\$40.94
2	65	\$31.23	\$8.75	\$3.44	\$0.00	\$43.42
3	70	\$33.64	\$8.75	\$3.51	\$0.00	\$45.90
4	75	\$36.04	\$8.75	\$5.08	\$0.00	\$49.87
5	80	\$38.44	\$8.75	\$5.15	\$0.00	\$52.34
6	85	\$40.84	\$8.75	\$5.23	\$0.00	\$54.82
7	90	\$43.25	\$8.75	\$7.30	\$0.00	\$59.30

Effective Date - 08/30/2020

Step	percent	Apprentice Base Wage	Health	Pension	Supplemental Unemployment	Total Rate
1	60	\$29.67	\$9.25	\$3.39	\$0.00	\$42.31
2	65	\$32.14	\$9.25	\$3.46	\$0.00	\$44.85
3	70	\$34.62	\$9.25	\$3.54	\$0.00	\$47.41
4	75	\$37.09	\$9.25	\$5.11	\$0.00	\$51.45
5	80	\$39.56	\$9.25	\$5.19	\$0.00	\$54.00
6	85	\$42.03	\$9.25	\$5.26	\$0.00	\$56.54
7	90	\$44.51	\$9.25	\$7.34	\$0.00	\$61.10

Notes:

Apprentice to Journeyworker Ratio:1:2

TELEDATA CABLE SPLICER OUTSIDE ELECTRICAL WORKERS - EAST LOCAL 104	02/04/2019	\$30.73	\$4.70	\$3.17	\$0.00	\$38.60
TELEDATA LINEMAN/EQUIPMENT OPERATOR OUTSIDE ELECTRICAL WORKERS - EAST LOCAL 104	02/04/2019	\$28.93	\$4.70	\$3.14	\$0.00	\$36.77
TELEDATA WIREMAN/INSTALLER/TECHNICIAN OUTSIDE ELECTRICAL WORKERS - EAST LOCAL 104	02/04/2019	\$28.93	\$4.70	\$3.14	\$0.00	\$36.77

Additional Apprentice Information:

Minimum wage rates for apprentices employed on public works projects are listed above as a percentage of the pre-determined hourly wage rate established by the Commissioner under the provisions of the M.G.L. c. 149, ss. 26-27D. Apprentice ratios are established by the Division of Apprenticeship Training pursuant to M.G.L. c. 23, ss. 11E-11L.

All apprentices must be registered with the Division of Apprenticeship Training in accordance with M.G.L. c. 23, ss. 11E-11L.

All steps are six months (1000 hours.)
Ratios are expressed in allowable number of apprentices to journeymen or fraction thereof, unless otherwise specified.

** Multiple ratios are listed in the comment field.
*** APP to JM; 1:1, 2:2, 2:3, 3:4, 4:4, 4:5, 4:6, 5:7, 6:7, 6:8, 6:9, 7:10, 8:10, 8:11, 8:12, 9:13, 10:13, 10:14, etc.
**** APP to JM; 1:1, 1:2, 2:3, 2:4, 3:5, 4:6, 4:7, 5:8, 6:9, 6:10, 7:11, 8:12, 8:13, 9:14, 10:15, 10:16, etc.